



For City Use

**COMMERCIAL & RESIDENTIAL  
TEMPORARY STORAGE CONTAINER  
PERMIT APPLICATION FORM**

All contractors working within City of Enumclaw need a business license, visit <http://business.wa.gov/BLS>

<input type="checkbox"/> COMMERCIAL	<input type="checkbox"/> RESIDENTIAL
<i>No containers permitted in CB1 &amp; CB2 zoning districts</i>	
Will the Temporary Storage Container be placed on your private property? <input type="checkbox"/> Yes <input type="checkbox"/> No	
If no, please contact the Public Works Department at (360) 825-3593.	
<b>DESCRIPTION OF REQUEST (TYPE, SIZE, and LOCATION OF CONTAINER)</b>	
<b>SITE ADDRESS</b>	<b>PARCEL # (REQUIRED)</b>
<b>APPLICANT/AUTHORIZED AGENT (person/company taking out permit) NAME</b>	<b>PHONE</b>
<b>EMAIL</b>	<b>CELL</b>
ADDRESS CITY, ST , ZIP	
<b>PROPERTY OWNER</b>	<b>PHONE</b>
ADDRESS CITY, ST, ZIP	
<b>EMAIL</b>	<b>CELL</b>
<b>CONTAINER INFORMATION</b> (see page 2 for examples and definitions):	
WHERE WILL THE CONTAINER BE PLACED? _____	
SIZE OF CONTAINER (length x width x height)? _____	
CONTAINER PLACEMENT DATE: _____ REMOVAL DATE: _____	
DOES THE CONTAINER BLOCK VISION CLEARANCE? <input type="checkbox"/> YES <input type="checkbox"/> NO	
IS THE CONTAINER LOCATED IN YOUR DRIVEWAY APPROACH OR SIDEWALK? <input type="checkbox"/> YES <input type="checkbox"/> NO	

**PLEASE TURN PAGE OVER TO COMPLETE APPLICATION**

# Terms and Conditions of Temporary Storage Container Permits

## 1. Vision Clearance:

Installation of a temporary storage container shall not block the vision clearance as defined in the Enumclaw Municipal Code Chapter 15.04"

"Vision clearance" means a triangular area at the street corner of a corner lot, or the alley-street intersection of a lot, the space being defined by a line across the corner, the ends of which are on the street lines or alley lines, and equal and a specified distance from the corner and containing no planting, walls, structures or temporary or permanent obstruction from two and one-half feet in height above the curb level.

## 2. Driveway Approach and Sidewalk:

Containers shall not be placed anywhere within the driveway approach or sidewalk. See diagram below.

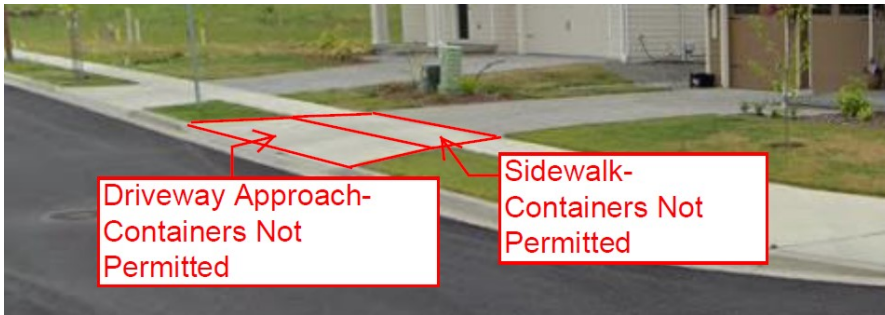
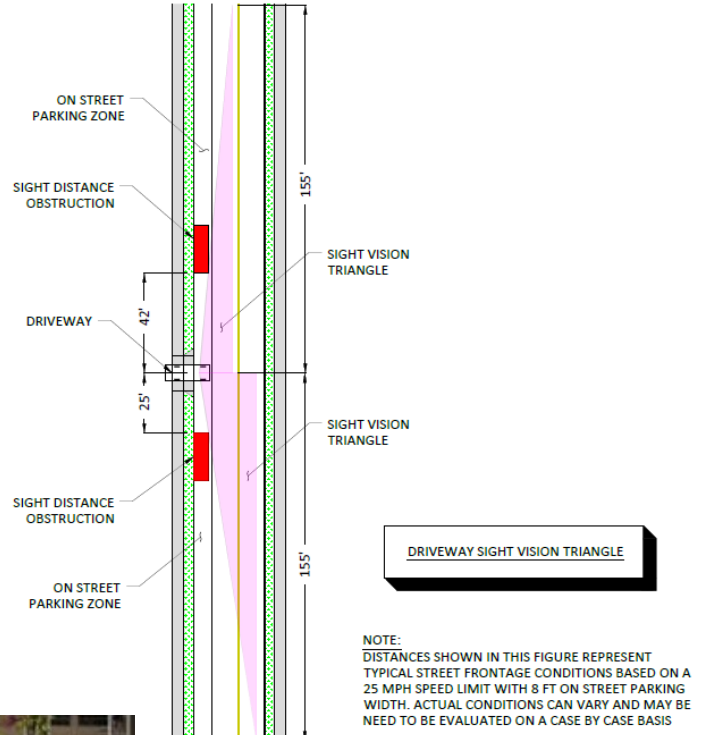

## 3. Containers shall not be stacked.

## 4. All temporary container permits expire as shown on the expiration date of the permit, not to exceed 1 year.

*PLEASE READ BEFORE SIGNING*

I hereby certify that I have read and examined this application and know the same to be true and correct. Applications may be canceled for inactivity if an applicant fails to respond to the department's written request for revisions, corrections, actions or additional information within 90 days of the date of request, an extension may be available upon request. This application for permit may be revoked if the work is not in conformance with all laws, rules and regulations of the City of Enumclaw. The duty to insure code conformance rests with the builder, developer, or the homeowner, not the City of Enumclaw. All documents submitted to the City become public record and are available for public inspection and copying. I herein agree to reimburse the City for the cost of professional engineers and other consultants hired by the City to review and inspect this proposal and any other related permits. I represent the owner or contractor as signified above and am acting with the owner's/contractor's full knowledge or consent.

Applicant agrees to comply with all conditions set forth on the issued building permit plus attachments to the permit. **I hereby request that the Building Division review be done parallel with other city department reviews. I understand that review by other departments and/ or changes resulting from these reviews may result in increased or additional charges or fees.**

Owner or Owner's Agent Signature: \_\_\_\_\_

Please Print Your Name: \_\_\_\_\_ Date: \_\_\_\_\_