

May 1, 2024

Kaykol Holdings LLC
202 Roosevelt Avenue
Enumclaw, Washington 98022

RE: Critical Areas Designation Report – Parcel #252006-9116
SWC Job#24-108

1.0 INTRODUCTION

This report describes our observations of jurisdictional wetlands, streams and buffers on or near your property (Parcel #252006-9116) located at off SR 410 in the City of Enumclaw, Washington (the “site”).

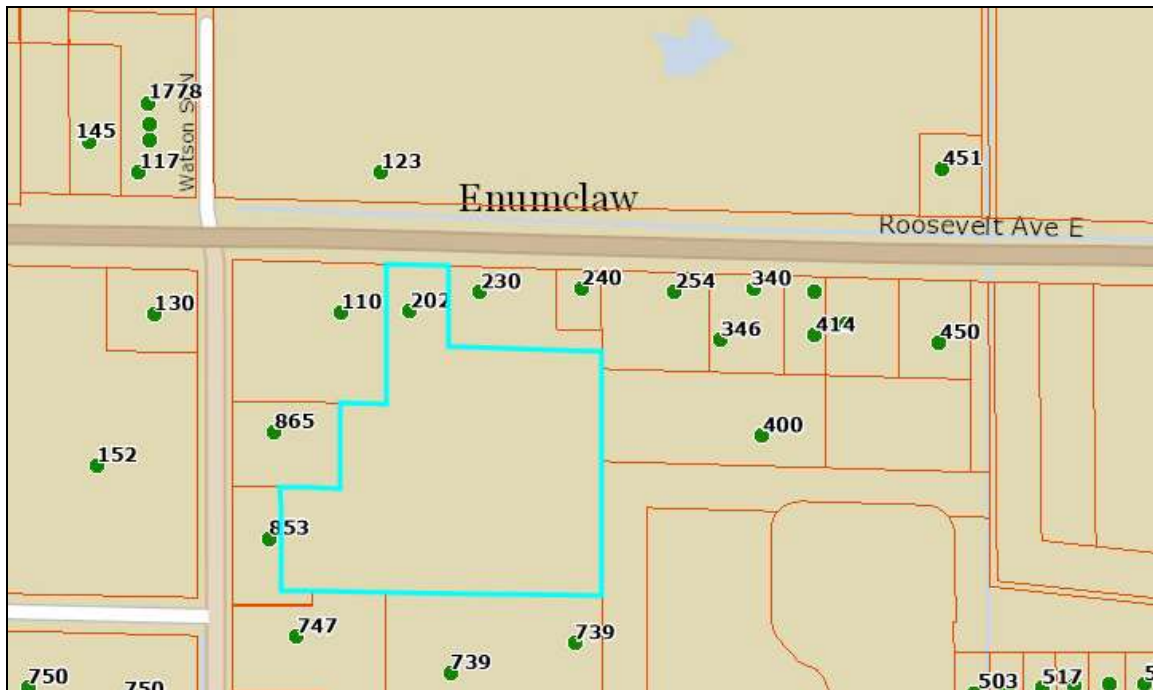

Above: Vicinity Map



Above: King County iMap 2021 aerial photograph of the site.

Specifically, the site is an irregular shaped parcel 4.37 acre parcel located within an area with Commercial zoning. The parcel abuts SR 410 on the north, and has an existing road crossing through the site from Watson Avenue on the west. The site is located within the NE $\frac{1}{4}$ of Section 25, Township 20 North, Range 6 East of the W.M.

The parcel is an actively tilled and cut hayfield.

METHODOLOGY

Ed Sewall of Sewall Wetland Consulting, Inc. inspected the site in in the past in 2008. The recent review of the site was in February 2024 with the delineation of the sites wetland on February 20, 2024.

The site was reviewed using methodology described in the *Washington State Wetlands Identification Manual* (WADOE, March 1997). This is the methodology currently recognized by the City of Enumclaw and the State of Washington for wetland determinations and delineations. The site was also inspected using the methodology described in the *Corps of Engineers Wetlands Delineation Manual* (Environmental Laboratory, 1987), and the *Western Mountains, Valleys and Coast region Supplement* (Version 2.0) dated June 24, 2010, as required by the US Army Corps of Engineers. Soil colors were identified using the 1990 Edited and Revised Edition of the Munsell Soil Color Charts (Kollmorgen Instruments Corp. 1990).

OBSERVATIONS

Existing Site Documentation.

Prior to visiting the site, a review of several natural resource inventory maps was conducted. Resources reviewed included the King County iMap website, National Wetland Inventory Map and the NRCS Soil Survey online mapping and Data, the WADNR Fpars stream mapping website, and the WDFW Priority Habitats and species maps website. In addition, a 2008 study of this site for another owner was reviewed, as well as other studies of the property immediately to the east conducted between 1994 and 2013 we conducted were reviewed.

King County iMap website

According to the King County iMap website, the site has no wetlands or streams located on or near the site (*see image page 2 of this report*).

National Wetlands Inventory (NWI)

According to the NWI map for the site, there are no wetlands on or within 300' of the site.



Above: NWI Map of the study area

Soil Survey

According to data on file with the NRCS Soil Survey (see attached), the entire site is mapped as Buckley loam. Buckley soils are a poorly drained soil found commonly throughout the Enumclaw plateau. The soil is a relic of the Osceola mudflow and in many areas, is indicative of wetland conditions. In contrast, many areas of the plateau have substantial drainage modification which has altered the original soil hydrology characteristics in the area mapped as Buckley to a drier condition. The site appears to fall into this category of land.



Above: NRCS Soil map of the study area.

WDFW Priority Habitats Maps

According to the WDFW Priority Habitat Website with Public access layers activated there are no priority habitats or priority species use of the site.



Above: WDFW Priority Habitats Map of the site

WDNR Fpars Water Type Map

According to the WDNR Fpars website which depicts known streams and waterbodies, depicts no streams or water bodies on or near the site.



Above: WDNR Fpars Water Type Mapping of the site

City of Enumclaw Critical Area Map Set

No wetlands or streams are depicted on the City map set for the area of the site.

Suntop Farms Division I Critical Area Report – Sewall Wetland Consulting, Inc.

An October 3, 2013 critical area study of the property to the east of the site known as Suntop Farms Division I was conducted by our company. At that time a Category III wetland (under the older 2004 WADOE Wetland Rating system) and a Type F stream in the ditch along the west side of Suntop, and east of Kaykol (*current study site*) was present.

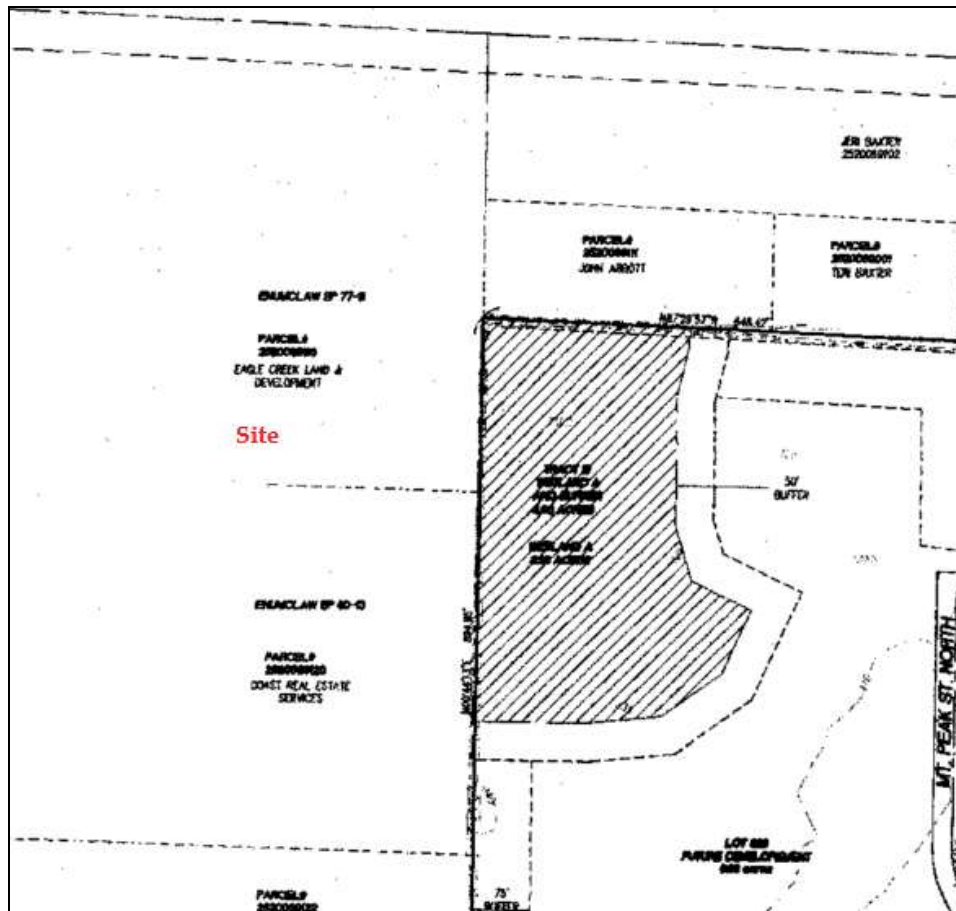

Above: 2013 mapping of critical areas on Suntop Division I to the east of the site.

Field observations

As previously described, the site consists of a tilled and mowed pasture as well as a small paved road passing through the site. The site is vegetated with typical pasture grasses including tall fescue, orchard grass, and some reed canary grass.

Soil pits excavated within the upland areas of the site revealed chromas of 3 in the B-horizon with no hydric soil indicators and no evidence of wetland hydrology.

Wetland A

A single emergent wetland was found on the eastern side of the site which contained evidence of wetland hydrology during our monitoring of this area. This wetland was delineated with wooden stakes labeled A1-A16 (gps points 112-127).

The wetland is a mowed emergent wetland that slopes to the east and drains off into the ditch along the eastern edge of the site. This ditch is considered a fish bearing water by WDFW based upon past permitting of Suntop Farms Division I.

Soil pits excavated within the potential wetland areas revealed a dark loam soil typical of the Buckley series with a soil color of 10YR 2/1, and soils were dry during our site visit.

Using the 2014 WADOE Wetland Rating system and rating the wetland as a depressional type wetland, this wetland scored a total of 15 points with 4 points for habitat. This indicates a Category IV wetland. Category IV wetlands with 4 habitat points in the City of Enumclaw have a 25' buffer per Enumclaw Municipal Code Chapter (EMC) 19.02.090.C. This buffer may be averaged down per code to a minimum of 15' in width.

Table 19.02.090(C) - Buffer Widths

Wetland Category	Standard Buffer Width (in feet)	Range of Buffer Widths (in feet)
I	150	100 to 300
II	95	75 to 200
III	50	25 to 100
IV	25	15 to 50



Above: location of critical areas on the site.

Type F water (Clear Creek tributary).

The ditch system that runs along the eastern side of the site is considered a fish bearing water and tributary of Clear creek. During previous studies on the Suntop project, small fish which appear to be salmonids (presumably cutthroat trout) were observed in the channel during a site visit in August, 2004 with WDFW biologist Travis Nelson.

Based upon the use of the ditch by fish, this feature best meets the criteria of a Type F water. According to City of Enumclaw municipal Code Chapter 19.02.100.C, Type F waters have a 75' buffer measured from the OHWM of the channel.

DNR Water Type S	100-foot buffer
DNR Water Type F	75-foot buffer
DNR Water Type Np	50-foot buffer
DNR Water Type Ns	25-foot buffer

The 75' buffer of the Type F water is contained within the wetland on-site.

If you have any questions in regards to this report or need additional information, please feel free to contact me at (253) 859-0515 or at esewall@sewallwc.com .

Sincerely,
Sewall Wetland Consulting, Inc.

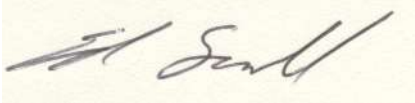

Ed Sewall
Senior Wetlands Ecologist PWS #212

Attached: Data Sheets
Wetland Rating form & associated exhibits

REFERENCES

B-twelve Associates, Inc. Centex Homes Suntop Farms Wetland Determination. 1994.

B-12 Wetland Consulting, Inc. Suntop Farms Critical Areas Report 2004

City of Enumclaw Municipal Code

Cowardin, L., V. Carter, F. Golet, and E. LaRoe. 1979. Classification of Wetlands and Deepwater Habitats of the United States. U.S. Fish and Wildlife Service, FWS/OBS-79-31, Washington, D. C.

Environmental Laboratory. 1987. Corps of Engineers Wetlands Delineation Manual, Technical Report Y-87-1. U. S. Army Corps of Engineers Waterways Experiment Station, Vicksburg, Mississippi.

Muller-Dombois, D. and H. Ellenberg. 1974. Aims and Methods of Vegetation Ecology. John Wiley & Sons, Inc. New York, New York.

Munsell Color. 1988. Munsell Soil Color Charts. Kollmorgen Instruments Corp., Baltimore, Maryland.

National Technical Committee for Hydric Soils. 1991. Hydric Soils of the United States. USDA Misc. Publ. No. 1491.

Reed, P., Jr. 1988. National List of Plant Species that Occur in Wetlands: Northwest (Region 9). 1988. U. S. Fish and Wildlife Service, Inland Freshwater Ecology Section, St. Petersburg, Florida.

Reed, P.B. Jr. 1993. 1993 Supplement to the list of plant species that occur in wetlands: Northwest (Region 9). USFWS supplement to Biol. Rpt. 88(26.9) May 1988.

Sewall Wetland Consulting, Inc. Suntop Farms PUD Critical Areas Report August 2013.

USDA NRCS & National Technical Committee for Hydric Soils, September 1995. Field Indicators of Hydric Soils in the United States - Version 2.1

NW portion of site

WETLAND DETERMINATION DATA FORM – Western Mountains, Valleys, and Coast Region

Project/Site: Kaykol City/County: Emmetsburg Sampling Date: 2-20-24
 Applicant/Owner: _____ State: WA Sampling Point: DPT1
 Investigator(s): Ed Sand Section, Township, Range: _____
 Landform (hillslope, terrace, etc.): _____ Local relief (concave, convex, none): _____ Slope (%): _____
 Subregion (LRR): _____ Lat: _____ Long: _____ Datum: _____
 Soil Map Unit Name: _____ NWI classification: _____

Are climatic / hydrologic conditions on the site typical for this time of year? Yes No _____ (If no, explain in Remarks.)
 Are Vegetation , Soil _____, or Hydrology significantly disturbed? Are "Normal Circumstances" present? Yes _____ No _____
 Are Vegetation _____, Soil _____, or Hydrology _____ naturally problematic? (If needed, explain any answers in Remarks.)

SUMMARY OF FINDINGS – Attach site map showing sampling point locations, transects, important features, etc.

Hydrophytic Vegetation Present? Yes <input checked="" type="checkbox"/> No _____	Hydric Soil Present? Yes _____ No <input checked="" type="checkbox"/>	Wetland Hydrology Present? Yes _____ No <input checked="" type="checkbox"/>	Is the Sampled Area within a Wetland? Yes _____ No <input checked="" type="checkbox"/>
Remarks: <u>mowed pasture w/ drainage ditches</u>			

VEGETATION – Use scientific names of plants.

Tree Stratum (Plot size: _____)	Absolute % Cover	Dominant Species?	Indicator Status	Dominance Test worksheet:
1. _____	_____	_____	_____	Number of Dominant Species That Are OBL, FACW, or FAC: <u>2</u> (A)
2. _____	_____	_____	_____	Total Number of Dominant Species Across All Strata: <u>2</u> (B)
3. _____	_____	_____	_____	Percent of Dominant Species That Are OBL, FACW, or FAC: <u>100</u> (A/B)
4. _____	_____	_____	_____	Prevalence Index worksheet: Total % Cover of: _____ Multiply by: _____ OBL species _____ x 1 = _____ FACW species _____ x 2 = _____ FAC species _____ x 3 = _____ FACU species _____ x 4 = _____ UPL species _____ x 5 = _____ Column Totals: _____ (A) _____ (B) Prevalence Index = B/A = _____
= Total Cover				
Sapling/Shrub Stratum (Plot size: _____)				
1. _____	_____	_____	_____	
2. _____	_____	_____	_____	
3. _____	_____	_____	_____	
4. _____	_____	_____	_____	
5. _____	_____	_____	_____	
= Total Cover				
Herb Stratum (Plot size: _____)				
1. <u>Festuca</u>	<u>80</u>		<u>FAC</u>	
2. <u>Rumex crispus</u>	<u>20</u>		<u>FACW</u>	
3. _____	_____	_____	_____	
4. _____	_____	_____	_____	
5. _____	_____	_____	_____	
6. _____	_____	_____	_____	
7. _____	_____	_____	_____	
8. _____	_____	_____	_____	
9. _____	_____	_____	_____	
10. _____	_____	_____	_____	
11. _____	_____	_____	_____	
= Total Cover				
Woody Vine Stratum (Plot size: _____)				
1. _____	_____	_____	_____	
2. _____	_____	_____	_____	
= Total Cover				
% Bare Ground in Herb Stratum _____				
Hydrophytic Vegetation Present? Yes _____ No <input checked="" type="checkbox"/>				
Remarks: _____				

SOIL

Sampling Point: DPT# 1

Profile Description: (Describe to the depth needed to document the indicator or confirm the absence of indicators.)

Depth (inches)	Matrix		Redox Features				Texture	Remarks
	Color (moist)	%	Color (moist)	%	Type ¹	Loc ²		
16	10Y 3/2						slightly loam	

¹Type: C=Concentration, D=Depletion, RM=Reduced Matrix, CS=Covered or Coated Sand Grains. ²Location: PL=Pore Lining, M=Matrix.

Hydric Soil Indicators: (Applicable to all LRRs, unless otherwise noted.)

<input type="checkbox"/> Histosol (A1)	<input type="checkbox"/> Sandy Redox (S5)	Indicators for Problematic Hydric Soils³:
<input type="checkbox"/> Histic Epipedon (A2)	<input type="checkbox"/> Stripped Matrix (S6)	
<input type="checkbox"/> Black Histic (A3)	<input type="checkbox"/> Loamy Mucky Mineral (F1) (except MLRA 1)	
<input type="checkbox"/> Hydrogen Sulfide (A4)	<input type="checkbox"/> Loamy Gleyed Matrix (F2)	
<input type="checkbox"/> Depleted Below Dark Surface (A11)	<input type="checkbox"/> Depleted Matrix (F3)	
<input type="checkbox"/> Thick Dark Surface (A12)	<input type="checkbox"/> Redox Dark Surface (F6)	
<input type="checkbox"/> Sandy Mucky Mineral (S1)	<input type="checkbox"/> Depleted Dark Surface (F7)	
<input type="checkbox"/> Sandy Gleyed Matrix (S4)	<input type="checkbox"/> Redox Depressions (F8)	

³Indicators of hydrophytic vegetation and wetland hydrology must be present, unless disturbed or problematic.

Restrictive Layer (if present):

Type: _____

Depth (inches): _____

Hydric Soil Present? Yes _____ No

Remarks:

HYDROLOGY

Wetland Hydrology Indicators:

Primary Indicators (minimum of one required; check all that apply)		Secondary Indicators (2 or more required)
<input type="checkbox"/> Surface Water (A1)	<input type="checkbox"/> Water-Stained Leaves (B9) (except MLRA 1, 2, 4A, and 4B)	<input type="checkbox"/> Water-Stained Leaves (B9) (MLRA 1, 2, 4A, and 4B)
<input type="checkbox"/> High Water Table (A2)	<input type="checkbox"/> Salt Crust (B11)	<input type="checkbox"/> Drainage Patterns (B10)
<input type="checkbox"/> Saturation (A3)	<input type="checkbox"/> Aquatic Invertebrates (B13)	<input type="checkbox"/> Dry-Season Water Table (C2)
<input type="checkbox"/> Water Marks (B1)	<input type="checkbox"/> Hydrogen Sulfide Odor (C1)	<input type="checkbox"/> Saturation Visible on Aerial Imagery (C9)
<input type="checkbox"/> Sediment Deposits (B2)	<input type="checkbox"/> Oxidized Rhizospheres along Living Roots (C3)	<input type="checkbox"/> Geomorphic Position (D2)
<input type="checkbox"/> Drift Deposits (B3)	<input type="checkbox"/> Presence of Reduced Iron (C4)	<input type="checkbox"/> Shallow Aquitard (D3)
<input type="checkbox"/> Algal Mat or Crust (B4)	<input type="checkbox"/> Recent Iron Reduction in Tilled Soils (C6)	<input type="checkbox"/> FAC-Neutral Test (D5)
<input type="checkbox"/> Iron Deposits (B5)	<input type="checkbox"/> Stunted or Stressed Plants (D1) (LRR A)	<input type="checkbox"/> Raised Ant Mounds (D6) (LRR A)
<input type="checkbox"/> Surface Soil Cracks (B6)	<input type="checkbox"/> Other (Explain in Remarks)	<input type="checkbox"/> Frost-Heave Hummocks (D7)
<input type="checkbox"/> Inundation Visible on Aerial Imagery (B7)		
<input type="checkbox"/> Sparsely Vegetated Concave Surface (B8)		

Field Observations:

Surface Water Present? Yes _____ No <input checked="" type="checkbox"/>	Depth (inches): _____	Wetland Hydrology Present? Yes _____ No <input checked="" type="checkbox"/>
Water Table Present? Yes _____ No <input checked="" type="checkbox"/>	Depth (inches): _____	
Saturation Present? Yes _____ No <input checked="" type="checkbox"/>	Depth (inches): _____	

(includes capillary fringe)

Describe Recorded Data (stream gauge, monitoring well, aerial photos, previous inspections), if available:

Remarks: mark

WETLAND DETERMINATION DATA FORM – Western Mountains, Valleys, and Coast Region

Project/Site: Kaykol City/County: Sumner State: WA Sampling Date: 2-20-24
 Applicant/Owner: _____ Sampling Point: DPEZ
 Investigator(s): Ed Smith Section, Township, Range: _____
 Landform (hillslope, terrace, etc.): _____ Local relief (concave, convex, none): _____ Slope (%): _____
 Subregion (LRR): _____ Lat: _____ Long: _____ Datum: _____
 Soil Map Unit Name: _____ NWI classification: _____

Are climatic / hydrologic conditions on the site typical for this time of year? Yes No _____ (If no, explain in Remarks.)
 Are Vegetation , Soil _____, or Hydrology significantly disturbed? Are "Normal Circumstances" present? Yes No _____
 Are Vegetation _____, Soil _____, or Hydrology _____ naturally problematic? (If needed, explain any answers in Remarks.)

SUMMARY OF FINDINGS – Attach site map showing sampling point locations, transects, important features, etc.

Hydrophytic Vegetation Present? Yes <input checked="" type="checkbox"/> No <input type="checkbox"/> Hydric Soil Present? Yes <input type="checkbox"/> No <input checked="" type="checkbox"/> Wetland Hydrology Present? Yes <input type="checkbox"/> No <input checked="" type="checkbox"/>	Is the Sampled Area within a Wetland? Yes <input type="checkbox"/> No <input checked="" type="checkbox"/>
Remarks: <u>mowed pasture w/ drainage ditches</u>	

VEGETATION – Use scientific names of plants.

Stratum (Plot size: _____)	Absolute % Cover	Dominant Species?	Indicator Status	Dominance Test worksheet:
<u>Tree Stratum</u>				Number of Dominant Species That Are OBL, FACW, or FAC: <u>2</u> (A)
1. _____				Total Number of Dominant Species Across All Strata: <u>2</u> (B)
2. _____				Percent of Dominant Species That Are OBL, FACW, or FAC: <u>100</u> (A/B)
3. _____				Prevalence Index worksheet: Total % Cover of: _____ Multiply by: _____ OBL species _____ x 1 = _____ FACW species _____ x 2 = _____ FAC species _____ x 3 = _____ FACU species _____ x 4 = _____ UPL species _____ x 5 = _____ Column Totals: _____ (A) _____ (B) Prevalence Index = B/A = _____
4. _____				
= Total Cover				
<u>Sapling/Shrub Stratum</u>				
1. _____				
2. _____				
3. _____				
4. _____				
5. _____				
= Total Cover				
<u>Herb Stratum</u>				Hydrophytic Vegetation Indicators: <input checked="" type="checkbox"/> Dominance Test is >50% <input type="checkbox"/> Prevalence Index is ≤3.0 ¹ <input type="checkbox"/> Morphological Adaptations ¹ (Provide supporting data in Remarks or on a separate sheet) <input type="checkbox"/> Wetland Non-Vascular Plants ¹ <input type="checkbox"/> Problematic Hydrophytic Vegetation ¹ (Explain) ¹ Indicators of hydric soil and wetland hydrology must be present, unless disturbed or problematic.
1. <u>Polygonum aviculare</u>	<u>60</u>		<u>FAC</u>	
2. <u>Thymus sp.</u>	<u>30</u>		<u>FACU</u>	
3. _____				
4. _____				
5. _____				
6. _____				
7. _____				
8. _____				
9. _____				
10. _____				
11. _____				
= Total Cover				
<u>Woody Vine Stratum</u>				Hydrophytic Vegetation Present? Yes <input checked="" type="checkbox"/> No <input type="checkbox"/>
1. _____				
2. _____				
= Total Cover				
% Bare Ground in Herb Stratum _____				
Remarks: _____				

WETLAND DETERMINATION DATA FORM – Western Mountains, Valleys, and Coast Region

Project/Site: Kaykol City/County: Sumner State: WA Sampling Date: 2-20-24
 Applicant/Owner: _____ Sampling Point: DP #3
 Investigator(s): Ed Smith Section, Township, Range: _____
 Landform (hillslope, terrace, etc.): _____ Local relief (concave, convex, none): _____ Slope (%): _____
 Subregion (LRR): _____ Lat: _____ Long: _____ Datum: _____
 Soil Map Unit Name: _____ NWI classification: _____

Are climatic / hydrologic conditions on the site typical for this time of year? Yes No _____ (If no, explain in Remarks.)
 Are Vegetation , Soil _____, or Hydrology significantly disturbed? Are "Normal Circumstances" present? Yes No _____
 Are Vegetation _____, Soil _____, or Hydrology _____ naturally problematic? (If needed, explain any answers in Remarks.)

SUMMARY OF FINDINGS – Attach site map showing sampling point locations, transects, important features, etc.

Hydrophytic Vegetation Present? Yes <input checked="" type="checkbox"/> No _____ Hydric Soil Present? Yes <input checked="" type="checkbox"/> No _____ Wetland Hydrology Present? Yes <input checked="" type="checkbox"/> No _____	Is the Sampled Area within a Wetland? Yes <input checked="" type="checkbox"/> No _____
Remarks: <u>mowed pasture w/ drainage ditches</u>	

VEGETATION – Use scientific names of plants.

Tree Stratum (Plot size: _____)	Absolute % Cover	Dominant Species?	Indicator Status	Dominance Test worksheet:
1. _____	_____	_____	_____	Number of Dominant Species That Are OBL, FACW, or FAC: <u>1</u> (A)
2. _____	_____	_____	_____	Total Number of Dominant Species Across All Strata: <u>1</u> (B)
3. _____	_____	_____	_____	Percent of Dominant Species That Are OBL, FACW, or FAC: <u>100</u> (A/B)
4. _____	_____	_____	_____	Prevalence Index worksheet: Total % Cover of: _____ Multiply by: OBL species _____ x 1 = _____ FACW species _____ x 2 = _____ FAC species _____ x 3 = _____ FACU species _____ x 4 = _____ UPL species _____ x 5 = _____ Column Totals: _____ (A) _____ (B) Prevalence Index = B/A = _____
= Total Cover				
Sapling/Shrub Stratum (Plot size: _____)				
1. _____	_____	_____	_____	
2. _____	_____	_____	_____	
3. _____	_____	_____	_____	
4. _____	_____	_____	_____	
5. _____	_____	_____	_____	
= Total Cover				
Herb Stratum (Plot size: _____)				
1. <u>Festuca</u> sp	<u>100</u>		<u>FAC</u>	
2. _____	_____	_____	_____	
3. _____	_____	_____	_____	
4. _____	_____	_____	_____	
5. _____	_____	_____	_____	
6. _____	_____	_____	_____	
7. _____	_____	_____	_____	
8. _____	_____	_____	_____	
9. _____	_____	_____	_____	
10. _____	_____	_____	_____	
11. _____	_____	_____	_____	
= Total Cover				
Woody Vine Stratum (Plot size: _____)				
1. _____	_____	_____	_____	
2. _____	_____	_____	_____	
= Total Cover				
% Bare Ground in Herb Stratum _____				
Remarks: _____				

SOIL

Sampling Point: D1#5

Profile Description: (Describe to the depth needed to document the indicator or confirm the absence of indicators.)

Depth (inches)	Matrix		Redox Features				Texture	Remarks
	Color (moist)	%	Color (moist)	%	Type ¹	Loc ²		
10	10YR 2/1							
10	2.5Y 3/2				Ferrous		3 m...?	

¹Type: C=Concentration, D=Depletion, RM=Reduced Matrix, CS=Covered or Coated Sand Grains. ²Location: PL=Pore Lining, M=Matrix.

Hydric Soil Indicators: (Applicable to all LRRs, unless otherwise noted.)

<input type="checkbox"/> Histosol (A1)	<input type="checkbox"/> Sandy Redox (S5)	Indicators for Problematic Hydric Soils³:
<input type="checkbox"/> Histic Epipedon (A2)	<input type="checkbox"/> Stripped Matrix (S6)	
<input type="checkbox"/> Black Histic (A3)	<input type="checkbox"/> Loamy Mucky Mineral (F1) (except MLRA 1)	
<input type="checkbox"/> Hydrogen Sulfide (A4)	<input type="checkbox"/> Loamy Gleyed Matrix (F2)	
<input type="checkbox"/> Depleted Below Dark Surface (A11)	<input type="checkbox"/> Depleted Matrix (F3)	
<input type="checkbox"/> Thick Dark Surface (A12)	<input type="checkbox"/> Redox Dark Surface (F6)	
<input type="checkbox"/> Sandy Mucky Mineral (S1)	<input type="checkbox"/> Depleted Dark Surface (F7)	
<input type="checkbox"/> Sandy Gleyed Matrix (S4)	<input type="checkbox"/> Redox Depressions (F8)	
<input type="checkbox"/> 2 cm Muck (A10)		
<input type="checkbox"/> Red Parent Material (TF2)		
<input type="checkbox"/> Other (Explain in Remarks)		

³Indicators of hydrophytic vegetation and wetland hydrology must be present, unless disturbed or problematic.

Restrictive Layer (if present):

Type: _____

Depth (inches): _____

Hydric Soil Present? Yes No

Remarks:

HYDROLOGY

Wetland Hydrology Indicators:

Primary Indicators (minimum of one required; check all that apply)		Secondary Indicators (2 or more required)
<input type="checkbox"/> Surface Water (A1)	<input type="checkbox"/> Water-Stained Leaves (B9) (except MLRA 1, 2, 4A, and 4B)	<input type="checkbox"/> Water-Stained Leaves (B9) (MLRA 1, 2, 4A, and 4B)
<input type="checkbox"/> High Water Table (A2)	<input type="checkbox"/> Salt Crust (B11)	<input type="checkbox"/> Drainage Patterns (B10)
<input checked="" type="checkbox"/> Saturation (A3)	<input type="checkbox"/> Aquatic Invertebrates (B13)	<input type="checkbox"/> Dry-Season Water Table (C2)
<input type="checkbox"/> Water Marks (B1)	<input type="checkbox"/> Hydrogen Sulfide Odor (C1)	<input type="checkbox"/> Saturation Visible on Aerial Imagery (C9)
<input type="checkbox"/> Sediment Deposits (B2)	<input type="checkbox"/> Oxidized Rhizospheres along Living Roots (C3)	<input type="checkbox"/> Geomorphic Position (D2)
<input type="checkbox"/> Drift Deposits (B3)	<input type="checkbox"/> Presence of Reduced Iron (C4)	<input type="checkbox"/> Shallow Aquitard (D3)
<input type="checkbox"/> Algal Mat or Crust (B4)	<input type="checkbox"/> Recent Iron Reduction in Tilled Soils (C6)	<input type="checkbox"/> FAC-Neutral Test (D5)
<input type="checkbox"/> Iron Deposits (B5)	<input type="checkbox"/> Stunted or Stressed Plants (D1) (LRR A)	<input type="checkbox"/> Raised Ant Mounds (D6) (LRR A)
<input type="checkbox"/> Surface Soil Cracks (B6)	<input type="checkbox"/> Other (Explain in Remarks)	<input type="checkbox"/> Frost-Heave Hummocks (D7)
<input type="checkbox"/> Inundation Visible on Aerial Imagery (B7)		
<input type="checkbox"/> Sparsely Vegetated Concave Surface (B8)		

Field Observations:

Surface Water Present? Yes No Depth (inches): _____

Water Table Present? Yes No Depth (inches): _____

Saturation Present? Yes No Depth (inches): 0"

Wetland Hydrology Present? Yes No

Describe Recorded Data (stream gauge, monitoring well, aerial photos, previous inspections), if available:

Remarks:

SOIL

Sampling Point: D 174

Profile Description: (Describe to the depth needed to document the indicator or confirm the absence of indicators.)

Depth (inches)	Matrix		Redox Features				Texture	Remarks
	Color (moist)	%	Color (moist)	%	Type ¹	Loc ²		
6	10YR 3/2							
16	10Y 3/1		Fe to Fe				Sandy loam	

¹Type: C=Concentration, D=Depletion, RM=Reduced Matrix, CS=Covered or Coated Sand Grains. ²Location: PL=Pore Lining, M=Matrix.

Hydric Soil Indicators: (Applicable to all LRRs, unless otherwise noted.)		Indicators for Problematic Hydric Soils ³ :
<input type="checkbox"/> Histosol (A1)	<input type="checkbox"/> Sandy Redox (S5)	<input type="checkbox"/> 2 cm Muck (A10)
<input type="checkbox"/> Histic Epipedon (A2)	<input type="checkbox"/> Stripped Matrix (S6)	<input type="checkbox"/> Red Parent Material (TF2)
<input type="checkbox"/> Black Histic (A3)	<input type="checkbox"/> Loamy Mucky Mineral (F1) (except MLRA 1)	<input type="checkbox"/> Other (Explain in Remarks)
<input type="checkbox"/> Hydrogen Sulfide (A4)	<input type="checkbox"/> Loamy Gleyed Matrix (F2)	
<input type="checkbox"/> Depleted Below Dark Surface (A11)	<input type="checkbox"/> Depleted Matrix (F3)	
<input type="checkbox"/> Thick Dark Surface (A12)	<input checked="" type="checkbox"/> Redox Dark Surface (F6)	³ Indicators of hydrophytic vegetation and wetland hydrology must be present, unless disturbed or problematic.
<input type="checkbox"/> Sandy Mucky Mineral (S1)	<input type="checkbox"/> Depleted Dark Surface (F7)	
<input type="checkbox"/> Sandy Gleyed Matrix (S4)	<input type="checkbox"/> Redox Depressions (F8)	

Restrictive Layer (if present):

Type: _____

Depth (inches): _____

Hydric Soil Present? Yes No

Remarks:

HYDROLOGY

Wetland Hydrology Indicators:	
Primary Indicators (minimum of one required; check all that apply)	Secondary Indicators (2 or more required)
<input checked="" type="checkbox"/> Surface Water (A1)	<input type="checkbox"/> Water-Stained Leaves (B9) (MLRA 1, 2, 4A, and 4B)
<input checked="" type="checkbox"/> High Water Table (A2)	<input type="checkbox"/> Water-Stained Leaves (B9) (except MLRA 1, 2, 4A, and 4B)
<input checked="" type="checkbox"/> Saturation (A3)	<input type="checkbox"/> Drainage Patterns (B10)
<input type="checkbox"/> Water Marks (B1)	<input type="checkbox"/> Dry-Season Water Table (C2)
<input type="checkbox"/> Sediment Deposits (B2)	<input type="checkbox"/> Saturation Visible on Aerial Imagery (C9)
<input type="checkbox"/> Drift Deposits (B3)	<input type="checkbox"/> Geomorphic Position (D2)
<input type="checkbox"/> Algal Mat or Crust (B4)	<input type="checkbox"/> Shallow Aquitard (D3)
<input type="checkbox"/> Iron Deposits (B5)	<input type="checkbox"/> FAC-Neutral Test (D5)
<input type="checkbox"/> Surface Soil Cracks (B6)	<input type="checkbox"/> Raised Ant Mounds (D6) (LRR A)
<input type="checkbox"/> Inundation Visible on Aerial Imagery (B7)	<input type="checkbox"/> Frost-Heave Hummocks (D7)
<input type="checkbox"/> Sparsely Vegetated Concave Surface (B8)	
<input type="checkbox"/> Water-Stained Leaves (B9) (except MLRA 1, 2, 4A, and 4B)	
<input type="checkbox"/> Salt Crust (B11)	
<input type="checkbox"/> Aquatic Invertebrates (B13)	
<input type="checkbox"/> Hydrogen Sulfide Odor (C1)	
<input type="checkbox"/> Oxidized Rhizospheres along Living Roots (C3)	
<input type="checkbox"/> Presence of Reduced Iron (C4)	
<input type="checkbox"/> Recent Iron Reduction in Tilled Soils (C6)	
<input type="checkbox"/> Stunted or Stressed Plants (D1) (LRR A)	
<input type="checkbox"/> Other (Explain in Remarks)	

Field Observations:

Surface Water Present? Yes No Depth (inches): _____

Water Table Present? Yes No Depth (inches): _____

Saturation Present? (includes capillary fringe) Yes No Depth (inches): _____

Wetland Hydrology Present? Yes No

Describe Recorded Data (stream gauge, monitoring well, aerial photos, previous inspections), if available:

Remarks:

WETLAND DETERMINATION DATA FORM – Western Mountains, Valleys, and Coast Region

Project/Site: Kaykol City/County: Sumner State: WA Sampling Date: 2-20-24
 Applicant/Owner: _____ Sampling Point: D005
 Investigator(s): Ed Smith Section, Township, Range: _____
 Landform (hillslope, terrace, etc.): _____ Local relief (concave, convex, none): _____ Slope (%): _____
 Subregion (LRR): _____ Lat: _____ Long: _____ Datum: _____
 Soil Map Unit Name: _____ NWI classification: _____

Are climatic / hydrologic conditions on the site typical for this time of year? Yes No _____ (If no, explain in Remarks.)
 Are Vegetation , Soil _____, or Hydrology significantly disturbed? Are "Normal Circumstances" present? Yes No _____
 Are Vegetation _____, Soil _____, or Hydrology _____ naturally problematic? (If needed, explain any answers in Remarks.)

SUMMARY OF FINDINGS – Attach site map showing sampling point locations, transects, important features, etc.

Hydrophytic Vegetation Present? Yes <input checked="" type="checkbox"/> No _____ Hydric Soil Present? Yes <input checked="" type="checkbox"/> No _____ Wetland Hydrology Present? Yes <input checked="" type="checkbox"/> No _____	Is the Sampled Area within a Wetland? Yes <input checked="" type="checkbox"/> No _____
Remarks: <u>mowed pasture w/ drainage ditches</u>	

VEGETATION – Use scientific names of plants.

Stratum (Plot size: _____)	Absolute % Cover	Dominant Species?	Indicator Status	Dominance Test worksheet:
<u>Tree Stratum</u>				Number of Dominant Species That Are OBL, FACW, or FAC: <u>1</u> (A)
1. _____				Total Number of Dominant Species Across All Strata: <u>1</u> (B)
2. _____				Percent of Dominant Species That Are OBL, FACW, or FAC: <u>100</u> (A/B)
3. _____				
4. _____				Prevalence Index worksheet:
= Total Cover				
<u>Sapling/Shrub Stratum</u>				OBL species _____ x 1 = _____
1. _____				FACW species _____ x 2 = _____
2. _____				FAC species _____ x 3 = _____
3. _____				FACU species _____ x 4 = _____
4. _____				UPL species _____ x 5 = _____
5. _____				Column Totals: _____ (A) _____ (B)
= Total Cover				Prevalence Index = B/A = _____
<u>Herb Stratum</u>				Hydrophytic Vegetation Indicators: <input checked="" type="checkbox"/> Dominance Test is >50% <input checked="" type="checkbox"/> Prevalence Index is >3.0 ¹ <input type="checkbox"/> Morphological Adaptations ¹ (Provide supporting data in Remarks or on a separate sheet) <input type="checkbox"/> Wetland Non-Vascular Plants ¹ <input type="checkbox"/> Problematic Hydrophytic Vegetation ¹ (Explain) ¹ Indicators of hydric soil and wetland hydrology must be present, unless disturbed or problematic.
1. <u>Fish on mud</u>	<u>100</u>		<u>FAC</u>	
2. _____				
3. _____				
4. _____				
5. _____				
6. _____				
7. _____				
8. _____				
9. _____				
10. _____				
11. _____				
= Total Cover				Hydrophytic Vegetation Present? Yes <input checked="" type="checkbox"/> No _____
<u>Woody Vine Stratum</u>				
1. _____				
2. _____				
= Total Cover				
% Bare Ground in Herb Stratum _____				
Remarks: _____				

SOIL

Sampling Point: _____

Profile Description: (Describe to the depth needed to document the indicator or confirm the absence of indicators.)

Depth (inches)	Matrix		Redox Features				Texture	Remarks
	Color (moist)	%	Color (moist)	%	Type ¹	Loc ²		
16	10YR2/1		FF				Sandy lo	

¹Type: C=Concentration, D=Depletion, RM=Reduced Matrix, CS=Covered or Coated Sand Grains. ²Location: PL=Pore Lining, M=Matrix.

Hydric Soil Indicators: (Applicable to all LRRs, unless otherwise noted.)

<input type="checkbox"/> Histosol (A1)	<input type="checkbox"/> Sandy Redox (S5)	Indicators for Problematic Hydric Soils³:
<input type="checkbox"/> Histic Epipedon (A2)	<input type="checkbox"/> Stripped Matrix (S6)	
<input type="checkbox"/> Black Histic (A3)	<input type="checkbox"/> Loamy Mucky Mineral (F1) (except MLRA 1)	
<input type="checkbox"/> Hydrogen Sulfide (A4)	<input type="checkbox"/> Loamy Gleyed Matrix (F2)	
<input type="checkbox"/> Depleted Below Dark Surface (A11)	<input type="checkbox"/> Depleted Matrix (F3)	
<input type="checkbox"/> Thick Dark Surface (A12)	<input checked="" type="checkbox"/> Redox Dark Surface (F6)	
<input type="checkbox"/> Sandy Mucky Mineral (S1)	<input type="checkbox"/> Depleted Dark Surface (F7)	
<input type="checkbox"/> Sandy Gleyed Matrix (S4)	<input type="checkbox"/> Redox Depressions (F8)	

³Indicators of hydrophytic vegetation and wetland hydrology must be present, unless disturbed or problematic.

Restrictive Layer (if present):

Type: _____

Depth (inches): _____

Hydric Soil Present? Yes No

Remarks:

HYDROLOGY

Wetland Hydrology Indicators:

Primary Indicators (minimum of one required; check all that apply)		Secondary Indicators (2 or more required)
<input type="checkbox"/> Surface Water (A1)	<input type="checkbox"/> Water-Stained Leaves (B9) (except MLRA 1, 2, 4A, and 4B)	<input type="checkbox"/> Water-Stained Leaves (B9) (MLRA 1, 2, 4A, and 4B)
<input type="checkbox"/> High Water Table (A2)	<input type="checkbox"/> Salt Crust (B11)	<input type="checkbox"/> Drainage Patterns (B10)
<input checked="" type="checkbox"/> Saturation (A3)	<input type="checkbox"/> Aquatic invertebrates (B13)	<input type="checkbox"/> Dry-Season Water Table (C2)
<input type="checkbox"/> Water Marks (B1)	<input type="checkbox"/> Hydrogen Sulfide Odor (C1)	<input type="checkbox"/> Saturation Visible on Aerial Imagery (C9)
<input type="checkbox"/> Sediment Deposits (B2)	<input type="checkbox"/> Oxidized Rhizospheres along Living Roots (C3)	<input type="checkbox"/> Geomorphic Position (D2)
<input type="checkbox"/> Drift Deposits (B3)	<input type="checkbox"/> Presence of Reduced Iron (C4)	<input type="checkbox"/> Shallow Aquitard (D3)
<input type="checkbox"/> Algal Mat or Crust (B4)	<input type="checkbox"/> Recent Iron Reduction in Tilled Soils (C6)	<input type="checkbox"/> FAC-Neutral Test (D5)
<input type="checkbox"/> Iron Deposits (B5)	<input type="checkbox"/> Stunted or Stressed Plants (D1) (LRR A)	<input type="checkbox"/> Raised Ant Mounds (D6) (LRR A)
<input type="checkbox"/> Surface Soil Cracks (B6)	<input type="checkbox"/> Other (Explain in Remarks)	<input type="checkbox"/> Frost-Heave Hummocks (D7)
<input type="checkbox"/> Inundation Visible on Aerial Imagery (B7)		
<input type="checkbox"/> Sparsely Vegetated Concave Surface (B8)		

Field Observations:

Surface Water Present? Yes No Depth (inches): _____

Water Table Present? Yes No Depth (inches): _____

Saturation Present? Yes No Depth (inches): 0'

Wetland Hydrology Present? Yes No

Describe Recorded Data (stream gauge, monitoring well, aerial photos, previous inspections), if available:

Remarks:

WETLAND DETERMINATION DATA FORM – Western Mountains, Valleys, and Coast Region

Project/Site: Kaykol City/County: Sumner State: WA Sampling Date: 2-20-24
 Applicant/Owner: _____ Sampling Point: DPT#6
 Investigator(s): Ed Smith Section, Township, Range: _____
 Landform (hillslope, terrace, etc.): _____ Local relief (concave, convex, none): _____ Slope (%): _____
 Subregion (LRR): _____ Lat: _____ Long: _____ Datum: _____
 Soil Map Unit Name: _____ NWI classification: _____

Are climatic / hydrologic conditions on the site typical for this time of year? Yes No _____ (If no, explain in Remarks.)
 Are Vegetation , Soil _____, or Hydrology significantly disturbed? Are "Normal Circumstances" present? Yes No _____
 Are Vegetation _____, Soil _____, or Hydrology _____ naturally problematic? (If needed, explain any answers in Remarks.)

SUMMARY OF FINDINGS – Attach site map showing sampling point locations, transects, important features, etc.

Hydrophytic Vegetation Present? Yes <input checked="" type="checkbox"/> No _____ Hydric Soil Present? Yes _____ No <input checked="" type="checkbox"/> Wetland Hydrology Present? Yes _____ No <input checked="" type="checkbox"/>	Is the Sampled Area within a Wetland? Yes _____ No <input checked="" type="checkbox"/>
Remarks: <u>mowed pasture w/ drainage ditches</u>	

VEGETATION – Use scientific names of plants.

Tree Stratum (Plot size: _____)	Absolute % Cover	Dominant Species?	Indicator Status	Dominance Test worksheet:
1. _____				Number of Dominant Species That Are OBL, FACW, or FAC: <u>1</u> (A)
2. _____				Total Number of Dominant Species Across All Strata: <u>1</u> (B)
3. _____				Percent of Dominant Species That Are OBL, FACW, or FAC: <u>100</u> (A/B)
4. _____				
= Total Cover				Prevalence Index worksheet: Total % Cover of: _____ Multiply by: _____ OBL species _____ x 1 = _____ FACW species _____ x 2 = _____ FAC species _____ x 3 = _____ FACU species _____ x 4 = _____ UPL species _____ x 5 = _____ Column Totals: _____ (A) _____ (B) Prevalence Index = B/A = _____
Sapling/Shrub Stratum (Plot size: _____) 1. _____ 2. _____ 3. _____ 4. _____ 5. _____				
= Total Cover				
Herb Stratum (Plot size: _____) 1. <u>Festuca arvensis</u> <u>100</u> <u>FAC</u> 2. _____ 3. _____ 4. _____ 5. _____ 6. _____ 7. _____ 8. _____ 9. _____ 10. _____ 11. _____				
= Total Cover				
Woody Vine Stratum (Plot size: _____) 1. _____ 2. _____				Hydrophytic Vegetation Present? Yes <input checked="" type="checkbox"/> No _____
= Total Cover				
% Bare Ground in Herb Stratum _____				
Remarks: _____				

WETLAND DETERMINATION DATA FORM – Western Mountains, Valleys, and Coast Region

Project/Site: Kaykol City/County: Emmetsburg State: WA Sampling Date: 2-20-24
 Applicant/Owner: _____ Sampling Point: DPII 7
 Investigator(s): Ed Smith Section, Township, Range: _____
 Landform (hillslope, terrace, etc.): _____ Local relief (concave, convex, none): _____ Slope (%): _____
 Subregion (LRR): _____ Lat: _____ Long: _____ Datum: _____
 Soil Map Unit Name: _____ NWI classification: _____

Are climatic / hydrologic conditions on the site typical for this time of year? Yes No _____ (If no, explain in Remarks.)
 Are Vegetation , Soil _____, or Hydrology _____ significantly disturbed? Are "Normal Circumstances" present? Yes No _____
 Are Vegetation _____, Soil _____, or Hydrology _____ naturally problematic? (If needed, explain any answers in Remarks.)

SUMMARY OF FINDINGS – Attach site map showing sampling point locations, transects, important features, etc.

Hydrophytic Vegetation Present? Yes <input checked="" type="checkbox"/> No _____ Hydric Soil Present? Yes <input checked="" type="checkbox"/> No _____ Wetland Hydrology Present? Yes _____ No _____	Is the Sampled Area within a Wetland? Yes <input checked="" type="checkbox"/> No _____
Remarks: <u>mowed pasture w/ drainage ditches</u>	

VEGETATION – Use scientific names of plants.

Tree Stratum (Plot size: _____)	Absolute % Cover	Dominant Species?	Indicator Status	Dominance Test worksheet:
1. _____	_____	_____	_____	Number of Dominant Species That Are OBL, FACW, or FAC: <u>2</u> (A)
2. _____	_____	_____	_____	Total Number of Dominant Species Across All Strata: <u>2</u> (B)
3. _____	_____	_____	_____	Percent of Dominant Species That Are OBL, FACW, or FAC: <u>100</u> (A/B)
4. _____	_____	_____	_____	
= Total Cover				Prevalence Index worksheet: Total % Cover of: _____ Multiply by: _____ OBL species _____ x 1 = _____ FACW species _____ x 2 = _____ FAC species _____ x 3 = _____ FACU species _____ x 4 = _____ UPL species _____ x 5 = _____ Column Totals: _____ (A) _____ (B) Prevalence Index = B/A = _____
Sapling/Shrub Stratum (Plot size: _____)	Absolute % Cover	Dominant Species?	Indicator Status	
1. _____	_____	_____	_____	
2. _____	_____	_____	_____	
3. _____	_____	_____	_____	
4. _____	_____	_____	_____	
= Total Cover				
Herb Stratum (Plot size: _____)	Absolute % Cover	Dominant Species?	Indicator Status	Hydrophytic Vegetation Indicators: ___ Dominance Test is >50% ___ Prevalence Index is ≤3.0 ¹ ___ Morphological Adaptations ¹ (Provide supporting data in Remarks or on a separate sheet) ___ Wetland Non-Vascular Plants ¹ ___ Problematic Hydrophytic Vegetation ¹ (Explain) ¹ Indicators of hydric soil and wetland hydrology must be present, unless disturbed or problematic.
1. <u>Eastern aster</u>	<u>50</u>	<u>FAC</u>	<u>FACU</u>	
2. <u>Phlox amurensis</u>	<u>50</u>	<u>FAC</u>	<u>FACU</u>	
3. _____	_____	_____	_____	
4. _____	_____	_____	_____	
5. _____	_____	_____	_____	
6. _____	_____	_____	_____	
7. _____	_____	_____	_____	
8. _____	_____	_____	_____	
9. _____	_____	_____	_____	
10. _____	_____	_____	_____	
11. _____	_____	_____	_____	
= Total Cover				
Woody Vine Stratum (Plot size: _____)	Absolute % Cover	Dominant Species?	Indicator Status	Hydrophytic Vegetation Present? Yes <input checked="" type="checkbox"/> No _____
1. _____	_____	_____	_____	
2. _____	_____	_____	_____	
= Total Cover				
% Bare Ground in Herb Stratum _____				
Remarks: _____				

SOIL

Sampling Point: DP 8

Profile Description: (Describe to the depth needed to document the indicator or confirm the absence of indicators.)

Depth (inches)	Matrix		Redox Features				Texture	Remarks
	Color (moist)	%	Color (moist)	%	Type ¹	Loc ²		
8	10Y 3/2							
16	10Y 3/4						sub 2	

¹Type: C=Concentration, D=Depletion, RM=Reduced Matrix, CS=Covered or Coated Sand Grains. ²Location: PL=Pore Lining, M=Matrix.

Hydric Soil Indicators: (Applicable to all LRRs, unless otherwise noted.)

<input type="checkbox"/> Histosol (A1)	<input type="checkbox"/> Sandy Redox (S5)	Indicators for Problematic Hydric Soils³:
<input type="checkbox"/> Histic Epipedon (A2)	<input type="checkbox"/> Stripped Matrix (S6)	
<input type="checkbox"/> Black Histic (A3)	<input type="checkbox"/> Loamy Mucky Mineral (F1) (except MLRA 1)	
<input type="checkbox"/> Hydrogen Sulfide (A4)	<input type="checkbox"/> Loamy Gleyed Matrix (F2)	
<input type="checkbox"/> Depleted Below Dark Surface (A11)	<input type="checkbox"/> Depleted Matrix (F3)	
<input type="checkbox"/> Thick Dark Surface (A12)	<input type="checkbox"/> Redox Dark Surface (F6)	
<input type="checkbox"/> Sandy Mucky Mineral (S1)	<input type="checkbox"/> Depleted Dark Surface (F7)	
<input type="checkbox"/> Sandy Gleyed Matrix (S4)	<input type="checkbox"/> Redox Depressions (F8)	
<input type="checkbox"/> Restrictive Layer (if present):		

Type: _____
Depth (inches): _____

Hydric Soil Present? Yes _____ No

Remarks:

HYDROLOGY

Wetland Hydrology Indicators:

Primary Indicators (minimum of one required; check all that apply)		Secondary Indicators (2 or more required)
<input type="checkbox"/> Surface Water (A1)	<input type="checkbox"/> Water-Stained Leaves (B9) (except MLRA 1, 2, 4A, and 4B)	<input type="checkbox"/> Water-Stained Leaves (B9) (MLRA 1, 2, 4A, and 4B)
<input type="checkbox"/> High Water Table (A2)	<input type="checkbox"/> Salt Crust (B11)	<input type="checkbox"/> Drainage Patterns (B10)
<input type="checkbox"/> Saturation (A3)	<input type="checkbox"/> Aquatic Invertebrates (B13)	<input type="checkbox"/> Dry-Season Water Table (C2)
<input type="checkbox"/> Water Marks (B1)	<input type="checkbox"/> Hydrogen Sulfide Odor (C1)	<input type="checkbox"/> Saturation Visible on Aerial Imagery (C9)
<input type="checkbox"/> Sediment Deposits (B2)	<input type="checkbox"/> Oxidized Rhizospheres along Living Roots (C3)	<input type="checkbox"/> Geomorphic Position (D2)
<input type="checkbox"/> Drift Deposits (B3)	<input type="checkbox"/> Presence of Reduced Iron (C4)	<input type="checkbox"/> Shallow Aquitard (D3)
<input type="checkbox"/> Algal Mat or Crust (B4)	<input type="checkbox"/> Recent Iron Reduction in Tilled Soils (C6)	<input type="checkbox"/> FAC-Neutral Test (D5)
<input type="checkbox"/> Iron Deposits (B5)	<input type="checkbox"/> Stunted or Stressed Plants (D1) (LRR A)	<input type="checkbox"/> Raised Ant Mounds (D6) (LRR A)
<input type="checkbox"/> Surface Soil Cracks (B6)	<input type="checkbox"/> Other (Explain in Remarks)	<input type="checkbox"/> Frost-Heave Hummocks (D7)
<input type="checkbox"/> Inundation Visible on Aerial Imagery (B7)		
<input type="checkbox"/> Sparsely Vegetated Concave Surface (B8)		

Field Observations:

Surface Water Present? Yes _____ No <input checked="" type="checkbox"/>	Depth (inches): _____	Wetland Hydrology Present? Yes _____ No <input checked="" type="checkbox"/>
Water Table Present? Yes _____ No <input checked="" type="checkbox"/>	Depth (inches): _____	
Saturation Present? Yes _____ No _____	Depth (inches): _____	

Describe Recorded Data (stream gauge, monitoring well, aerial photos, previous inspections), if available:

Remarks:

WETLAND DETERMINATION DATA FORM – Western Mountains, Valleys, and Coast Region

Project/Site: Kaykol City/County: Sumner State: WA Sampling Date: 2-20-24
 Applicant/Owner: _____ Sampling Point: DP#9
 Investigator(s): Ed Smith Section, Township, Range: _____
 Landform (hillslope, terrace, etc.): _____ Local relief (concave, convex, none): _____ Slope (%): _____
 Subregion (LRR): _____ Lat: _____ Long: _____ Datum: _____
 Soil Map Unit Name: _____ NWI classification: _____

Are climatic / hydrologic conditions on the site typical for this time of year? Yes No _____ (If no, explain in Remarks.)
 Are Vegetation , Soil _____, or Hydrology _____ significantly disturbed? Are "Normal Circumstances" present? Yes No _____
 Are Vegetation _____, Soil _____, or Hydrology _____ naturally problematic? (If needed, explain any answers in Remarks.)

SUMMARY OF FINDINGS – Attach site map showing sampling point locations, transects, important features, etc.

Hydrophytic Vegetation Present? Yes <input checked="" type="checkbox"/> No <input checked="" type="checkbox"/> Hydric Soil Present? Yes _____ No <input checked="" type="checkbox"/> Wetland Hydrology Present? Yes _____ No <input checked="" type="checkbox"/>	Is the Sampled Area within a Wetland? Yes _____ No <input checked="" type="checkbox"/>
Remarks: <u>mowed pasture w/ drainage ditches</u>	

VEGETATION – Use scientific names of plants.

Tree Stratum (Plot size: _____)	Absolute % Cover	Dominant Species?	Indicator Status	Dominance Test worksheet:
1. _____	_____	_____	_____	Number of Dominant Species That Are OBL, FACW, or FAC: <u>1</u> (A)
2. _____	_____	_____	_____	Total Number of Dominant Species Across All Strata: <u>1</u> (B)
3. _____	_____	_____	_____	Percent of Dominant Species That Are OBL, FACW, or FAC: <u>100</u> (A/B)
4. _____	_____	_____	_____	
= Total Cover				Prevalence Index worksheet: Total % Cover of: _____ Multiply by: _____ OBL species _____ x 1 = _____ FACW species _____ x 2 = _____ FAC species _____ x 3 = _____ FACU species _____ x 4 = _____ UPL species _____ x 5 = _____ Column Totals: _____ (A) _____ (B) Prevalence Index = B/A = _____
Sapling/Shrub Stratum (Plot size: _____)				
1. _____	_____	_____	_____	
2. _____	_____	_____	_____	
3. _____	_____	_____	_____	
4. _____	_____	_____	_____	
5. _____	_____	_____	_____	
= Total Cover				
Herb Stratum (Plot size: _____)				
1. <u>Festuca</u>	<u>100</u>	<u>W</u>	<u>FAL</u>	
2. _____	_____	_____	_____	
3. _____	_____	_____	_____	
4. _____	_____	_____	_____	
5. _____	_____	_____	_____	
6. _____	_____	_____	_____	
7. _____	_____	_____	_____	
8. _____	_____	_____	_____	
9. _____	_____	_____	_____	
10. _____	_____	_____	_____	
11. _____	_____	_____	_____	
= Total Cover				
Woody Vine Stratum (Plot size: _____)				
1. _____	_____	_____	_____	
2. _____	_____	_____	_____	
= Total Cover				
% Bare Ground in Herb Stratum _____				
Remarks: _____				

SOIL

Sampling Point: DA#9

Profile Description: (Describe to the depth needed to document the indicator or confirm the absence of indicators.)

Depth (inches)	Matrix		Redox Features				Texture	Remarks
	Color (moist)	%	Color (moist)	%	Type ¹	Loc ²		
16	10M3/3						sandy /	

¹Type: C=Concentration, D=Depletion, RM=Reduced Matrix, CS=Covered or Coated Sand Grains. ²Location: PL=Pore Lining, M=Matrix.

Hydric Soil Indicators: (Applicable to all LRRs, unless otherwise noted.)

<input type="checkbox"/> Histosol (A1)	<input type="checkbox"/> Sandy Redox (S5)	<input type="checkbox"/> 2 cm Muck (A10)
<input type="checkbox"/> Histic Epipedon (A2)	<input type="checkbox"/> Stripped Matrix (S6)	<input type="checkbox"/> Red Parent Material (TF2)
<input type="checkbox"/> Black Histic (A3)	<input type="checkbox"/> Loamy Mucky Mineral (F1) (except MLRA 1)	<input type="checkbox"/> Other (Explain in Remarks)
<input type="checkbox"/> Hydrogen Sulfide (A4)	<input type="checkbox"/> Loamy Gleyed Matrix (F2)	
<input type="checkbox"/> Depleted Below Dark Surface (A11)	<input type="checkbox"/> Depleted Matrix (F3)	
<input type="checkbox"/> Thick Dark Surface (A12)	<input type="checkbox"/> Redox Dark Surface (F6)	³ Indicators of hydrophytic vegetation and wetland hydrology must be present, unless disturbed or problematic.
<input type="checkbox"/> Sandy Mucky Mineral (S1)	<input type="checkbox"/> Depleted Dark Surface (F7)	
<input type="checkbox"/> Sandy Gleyed Matrix (S4)	<input type="checkbox"/> Redox Depressions (F8)	

Restrictive Layer (if present):

Type: _____

Depth (inches): _____

Hydric Soil Present? Yes _____ No

Remarks:

HYDROLOGY

Wetland Hydrology Indicators:

Primary Indicators (minimum of one required; check all that apply)		Secondary Indicators (2 or more required)
<input type="checkbox"/> Surface Water (A1)	<input type="checkbox"/> Water-Stained Leaves (B9) (except MLRA 1, 2, 4A, and 4B)	<input type="checkbox"/> Water-Stained Leaves (B9) (MLRA 1, 2, 4A, and 4B)
<input type="checkbox"/> High Water Table (A2)	<input type="checkbox"/> Salt Crust (B11)	<input type="checkbox"/> Drainage Patterns (B10)
<input type="checkbox"/> Saturation (A3)	<input type="checkbox"/> Aquatic Invertebrates (B13)	<input type="checkbox"/> Dry-Season Water Table (C2)
<input type="checkbox"/> Water Marks (B1)	<input type="checkbox"/> Hydrogen Sulfide Odor (C1)	<input type="checkbox"/> Saturation Visible on Aerial Imagery (C9)
<input type="checkbox"/> Sediment Deposits (B2)	<input type="checkbox"/> Oxidized Rhizospheres along Living Roots (C3)	<input type="checkbox"/> Geomorphic Position (D2)
<input type="checkbox"/> Drift Deposits (B3)	<input type="checkbox"/> Presence of Reduced Iron (C4)	<input type="checkbox"/> Shallow Aquitard (D3)
<input type="checkbox"/> Algal Mat or Crust (B4)	<input type="checkbox"/> Recent Iron Reduction in Tilled Soils (C6)	<input type="checkbox"/> FAC-Neutral Test (D5)
<input type="checkbox"/> Iron Deposits (B5)	<input type="checkbox"/> Stunted or Stressed Plants (D1) (LRR A)	<input type="checkbox"/> Raised Ant Mounds (D6) (LRR A)
<input type="checkbox"/> Surface Soil Cracks (B6)	<input type="checkbox"/> Other (Explain in Remarks)	<input type="checkbox"/> Frost-Heave Hummocks (D7)
<input type="checkbox"/> Inundation Visible on Aerial Imagery (B7)		
<input type="checkbox"/> Sparsely Vegetated Concave Surface (B8)		

Field Observations:

Surface Water Present? Yes _____ No <input checked="" type="checkbox"/>	Depth (inches): _____	Wetland Hydrology Present? Yes _____ No <input checked="" type="checkbox"/>
Water Table Present? Yes _____ No <input checked="" type="checkbox"/>	Depth (inches): _____	
Saturation Present? (includes capillary fringe) Yes _____ No <input checked="" type="checkbox"/>	Depth (inches): _____	

Describe Recorded Data (stream gauge, monitoring well, aerial photos, previous inspections), if available:

Remarks:

Wetland name or number A

RATING SUMMARY – Western Washington

Name of wetland (or ID #): Kaykol - Wet A Date of site visit: 2-20-24
 Rated by Ed Smith Trained by Ecology? Yes ___ No ___ Date of training ___

HGM Class used for rating Depression Wetland has multiple HGM classes? ___ Y ___ N

NOTE: Form is not complete without the required figures (figures can be combined).
 Source of base aerial photo/map _____

OVERALL WETLAND CATEGORY IV (based on functions or special characteristics ___)

1. Category of wetland based on FUNCTIONS

- ___ Category I – Total score = 23 - 27
- ___ Category II – Total score = 20 - 22
- Category III – Total score = 16 - 19
- ___ Category IV – Total score = 9 - 15

Score for each function based on three ratings
 (order of ratings is not important)

9 = H, H, H
 8 = H, H, M
 7 = H, H, L
 7 = H, M, M
 6 = H, M, L
 6 = M, M, M
 5 = H, L, L
 5 = M, M, L
 4 = M, L, L
 3 = L, L, L

FUNCTION	Improving Water Quality		Hydrologic		Habitat					
	<i>Circle the appropriate ratings</i>									
Site Potential	H	<input checked="" type="radio"/> M	L	H	<input checked="" type="radio"/> M	<input checked="" type="radio"/> L	H	M	<input checked="" type="radio"/> L	
Landscape Potential	H	<input checked="" type="radio"/> M	L	H	<input checked="" type="radio"/> M	L	H	M	<input checked="" type="radio"/> L	
Value	H	<input checked="" type="radio"/> M	L	H	<input checked="" type="radio"/> M	L	H	<input checked="" type="radio"/> M	L	TOTAL
Score Based on Ratings		6		5		4		15		

2. Category based on SPECIAL CHARACTERISTICS of wetland

CHARACTERISTIC	CATEGORY
Estuarine	I II
Wetland of High Conservation Value	I
Bog	I
Mature Forest	I
Old Growth Forest	I
Coastal Lagoon	I II
Interdunal	I II III IV
None of the above	<input checked="" type="checkbox"/>

Wetland name or number A

Maps and figures required to answer questions correctly for Western Washington

Depressional Wetlands

Map of:	To answer questions:	Figure #
Cowardin plant classes	D 1.3, H 1.1, H 1.4	
Hydroperiods	D 1.4, H 1.2	
Location of outlet (<i>can be added to map of hydroperiods</i>)	D 1.1, D 4.1	
Boundary of area within 150 ft of the wetland (<i>can be added to another figure</i>)	D 2.2, D 5.2	
Map of the contributing basin	D 4.3, D 5.3	
1 km Polygon: Area that extends 1 km from entire wetland edge - including polygons for accessible habitat and total habitat	H 2.1, H 2.2, H 2.3	
Screen capture of map of 303(d) listed waters in basin (from Ecology website)	D 3.1, D 3.2	
Screen capture of list of TMDLs for WRIA in which unit is found (from web)	D 3.3	

Riverine Wetlands

Map of:	To answer questions:	Figure #
Cowardin plant classes	H 1.1, H 1.4	
Hydroperiods	H 1.2	
Ponded depressions	R 1.1	
Boundary of area within 150 ft of the wetland (<i>can be added to another figure</i>)	R 2.4	
Plant cover of trees, shrubs, and herbaceous plants	R 1.2, R 4.2	
Width of unit vs. width of stream (<i>can be added to another figure</i>)	R 4.1	
Map of the contributing basin	R 2.2, R 2.3, R 5.2	
1 km Polygon: Area that extends 1 km from entire wetland edge - including polygons for accessible habitat and total habitat	H 2.1, H 2.2, H 2.3	
Screen capture of map of 303(d) listed waters in basin (from Ecology website)	R 3.1	
Screen capture of list of TMDLs for WRIA in which unit is found (from web)	R 3.2, R 3.3	

Lake Fringe Wetlands

Map of:	To answer questions:	Figure #
Cowardin plant classes	L 1.1, L 4.1, H 1.1, H 1.4	
Plant cover of trees, shrubs, and herbaceous plants	L 1.2	
Boundary of area within 150 ft of the wetland (<i>can be added to another figure</i>)	L 2.2	
1 km Polygon: Area that extends 1 km from entire wetland edge - including polygons for accessible habitat and total habitat	H 2.1, H 2.2, H 2.3	
Screen capture of map of 303(d) listed waters in basin (from Ecology website)	L 3.1, L 3.2	
Screen capture of list of TMDLs for WRIA in which unit is found (from web)	L 3.3	

Slope Wetlands

Map of:	To answer questions:	Figure #
Cowardin plant classes	H 1.1, H 1.4	
Hydroperiods	H 1.2	
Plant cover of dense trees, shrubs, and herbaceous plants	S 1.3	
Plant cover of dense, rigid trees, shrubs, and herbaceous plants (<i>can be added to figure above</i>)	S 4.1	
Boundary of 150 ft buffer (<i>can be added to another figure</i>)	S 2.1, S 5.1	
1 km Polygon: Area that extends 1 km from entire wetland edge - including polygons for accessible habitat and total habitat	H 2.1, H 2.2, H 2.3	
Screen capture of map of 303(d) listed waters in basin (from Ecology website)	S 3.1, S 3.2	
Screen capture of list of TMDLs for WRIA in which unit is found (from web)	S 3.3	

Wetland name or number A

HGM Classification of Wetlands in Western Washington

For questions 1-7, the criteria described must apply to the entire unit being rated.

If the hydrologic criteria listed in each question do not apply to the entire unit being rated, you probably have a unit with multiple HGM classes. In this case, identify which hydrologic criteria in questions 1-7 apply, and go to Question 8.

1. Are the water levels in the entire unit usually controlled by tides except during floods?

NO – go to 2

YES – the wetland class is **Tidal Fringe** – go to 1.1

1.1 Is the salinity of the water during periods of annual low flow below 0.5 ppt (parts per thousand)?

NO – **Saltwater Tidal Fringe (Estuarine)**

YES – **Freshwater Tidal Fringe**

If your wetland can be classified as a Freshwater Tidal Fringe use the forms for **Riverine** wetlands. If it is Saltwater Tidal Fringe, it is an **Estuarine** wetland and is not scored. This method **cannot** be used to score functions for estuarine wetlands.

2. The entire wetland unit is flat, and precipitation is the only source (>90%) of water to it. Groundwater and surface water runoff are NOT sources of water to the unit.

NO – go to 3

YES – The wetland class is **Flats**

If your wetland can be classified as a Flats wetland, use the form for **Depressional** wetlands.

3. Does the entire wetland unit **meet all** of the following criteria?

The vegetated part of the wetland is on the shores of a body of permanent open water (without any plants on the surface at any time of the year) at least 20 ac (8 ha) in size,

At least 30% of the open water area is deeper than 6.6 ft (2 m).

NO – go to 4

YES – The wetland class is **Lake Fringe (Lacustrine Fringe)**

4. Does the entire wetland unit **meet all** of the following criteria?

The wetland is on a slope (slope can be very gradual),

The water flows through the wetland in one direction (unidirectional) and usually comes from seeps. It may flow subsurface, as sheet flow, or in a swale without distinct banks,

The water leaves the wetland **without being impounded**.

NO – go to 5

YES – The wetland class is **Slope**

NOTE: Surface water does not pond in these type of wetlands except occasionally in very small and shallow depressions or behind hummocks (depressions are usually <3 ft diameter and less than 1 ft deep).

Wetland name or number A

5. Does the entire wetland unit meet all of the following criteria?

- The unit is in a valley, or stream channel, where it gets inundated by overbank flooding from that stream or river,
- The overbank flooding occurs at least once every 2 years.

NO – go to 6

YES – The wetland class is **Riverine**

NOTE: The Riverine unit can contain depressions that are filled with water when the river is not flooding

6. Is the entire wetland unit in a topographic depression in which water ponds, or is saturated to the surface, at some time during the year? This means that any outlet, if present, is higher than the interior of the wetland.

NO – go to 7

YES – The wetland class is **Depressional**

7. Is the entire wetland unit located in a very flat area with no obvious depression and no overbank flooding? The unit does not pond surface water more than a few inches. The unit seems to be maintained by high groundwater in the area. The wetland may be ditched but has no obvious natural outlet.

NO – go to 8

YES – The wetland class is **Depressional**

8. Your wetland unit seems to be difficult to classify and probably contains several different HGM classes. For example, seeps at the base of a slope may grade into a riverine floodplain, or a small stream within a Depressional wetland has a zone of flooding along its sides. **GO BACK AND IDENTIFY WHICH OF THE HYDROLOGIC REGIMES DESCRIBED IN QUESTIONS 1-7 APPLY TO DIFFERENT AREAS IN THE UNIT** (make a rough sketch to help you decide). Use the following table to identify the appropriate class to use for the rating system if you have several HGM classes present within the wetland unit being scored.

NOTE: Use this table only if the class that is recommended in the second column represents 10% or more of the total area of the wetland unit being rated. If the area of the HGM class listed in column 2 is less than 10% of the unit; classify the wetland using the class that represents more than 90% of the total area.

HGM classes within the wetland unit being rated	HGM class to use in rating
Slope + Riverine	Riverine
Slope + Depressional	Depressional
Slope + Lake Fringe	Lake Fringe
Depressional + Riverine along stream within boundary of depression	Depressional
Depressional + Lake Fringe	Depressional
Riverine + Lake Fringe	Riverine
Salt Water Tidal Fringe and any other class of freshwater wetland	Treat as ESTUARINE

If you are still unable to determine which of the above criteria apply to your wetland, or if you have **more than 2 HGM classes** within a wetland boundary, classify the wetland as Depressional for the rating.

Wetland name or number A

DEPRESSIONAL AND FLATS WETLANDS

Water Quality Functions - Indicators that the site functions to improve water quality

D 1.0. Does the site have the potential to improve water quality?		
D 1.1. Characteristics of surface water outflows from the wetland:		
Wetland is a depression or flat depression (QUESTION 7 on key) with no surface water leaving it (no outlet). points = 3		
Wetland has an intermittently flowing stream or ditch, OR highly constricted permanently flowing outlet. points = 2		
Wetland has an unconstricted, or slightly constricted, surface outlet that is permanently flowing points = 1		2
Wetland is a flat depression (QUESTION 7 on key), whose outlet is a permanently flowing ditch. points = 1		
D 1.2. The soil 2 in. below the surface (or duff layer) is true clay or true organic (use NRCS definitions). Yes = 4 <u>No = 0</u>		
D 1.3. Characteristics and distribution of persistent plants (Emergent, Scrub-shrub, and/or Forested Cowardin classes):		
Wetland has persistent, ungrazed plants > 95% of area points = 5		
Wetland has persistent, ungrazed plants > 1/2 of area points = 3		
Wetland has persistent, ungrazed plants ≥ 1/10 of area points = 1		
Wetland has persistent, ungrazed plants < 1/10 of area points = 0		0
D 1.4. Characteristics of seasonal ponding or inundation:		
<i>This is the area that is ponded for at least 2 months. See description in manual.</i>		
Area seasonally ponded is > 1/2 total area of wetland points = 4		
Area seasonally ponded is ≥ 1/4 total area of wetland points = 2		4
Area seasonally ponded is < 1/4 total area of wetland points = 0		
Total for D 1	Add the points in the boxes above	6

Rating of Site Potential If score is: 12-16 = H 6-11 = M 0-5 = L Record the rating on the first page

D 2.0. Does the landscape have the potential to support the water quality function of the site?		
D 2.1. Does the wetland unit receive stormwater discharges?	Yes = 1 No = 0	1
D 2.2. Is > 10% of the area within 150 ft of the wetland in land uses that generate pollutants?	Yes = 1 No = 0	1
D 2.3. Are there septic systems within 250 ft of the wetland?	Yes = 1 No = 0	0
D 2.4. Are there other sources of pollutants coming into the wetland that are not listed in questions D 2.1-D 2.3? Source _____	Yes = 1 No = 0	0
Total for D 2	Add the points in the boxes above	2

Rating of Landscape Potential If score is: 3 or 4 = H 1 or 2 = M 0 = L Record the rating on the first page

D 3.0. Is the water quality improvement provided by the site valuable to society?		
D 3.1. Does the wetland discharge directly (i.e., within 1 mi) to a stream, river, lake, or marine water that is on the 303(d) list?	Yes = 1 No = 0	0
D 3.2. Is the wetland in a basin or sub-basin where an aquatic resource is on the 303(d) list?	Yes = 1 No = 0	1
D 3.3. Has the site been identified in a watershed or local plan as important for maintaining water quality? (Answer YES if there is a TMDL in development or in effect for the basin in which the unit is found.)	Yes = 2 No = 0	0
Total for D 3	Add the points in the boxes above	1

Rating of Value If score is: 2-4 = H 1 = M 0 = L Record the rating on the first page

Wetland name or number A

DEPRESSIONAL AND FLATS WETLANDS

Hydrologic Functions - Indicators that the site functions to reduce flooding and stream degradation

D 4.0. Does the site have the potential to reduce flooding and erosion?

D 4.1. Characteristics of surface water outflows from the wetland:

- Wetland is a depression or flat depression with no surface water leaving it (no outlet) points = 4
- Wetland has an intermittently flowing stream/ditch, OR highly constricted permanently flowing outlet points = 2
- Wetland is a flat depression (question 7 on key), whose outlet is a permanently flowing ditch points = 1
- Wetland has an unconstricted, or slightly constricted, surface outlet that is permanently flowing points = 0

2

D 4.2. Depth of storage during wet periods: Estimate the height of ponding above the bottom of the outlet. For wetlands with no outlet, measure from the surface of permanent water or if dry, the deepest part.

- Marks of ponding are 3 ft or more above the surface or bottom of outlet points = 7
- Marks of ponding between 2 ft to < 3 ft from surface or bottom of outlet points = 5
- Marks are at least 0.5 ft to < 2 ft from surface or bottom of outlet points = 3
- The wetland is a "headwater" wetland points = 3
- Wetland is flat but has small depressions on the surface that trap water points = 1
- Marks of ponding less than 0.5 ft (6 in) points = 0

0

D 4.3. Contribution of the wetland to storage in the watershed: Estimate the ratio of the area of upstream basin contributing surface water to the area of the wetland unit itself.

- The area of the basin is less than 10 times the area of the unit points = 5
- The area of the basin is 10 to 100 times the area of the unit points = 3
- The area of the basin is more than 100 times the area of the unit points = 0
- Entire wetland is in the Flats class points = 5

3

Total for D 4

Add the points in the boxes above

5

Rating of Site Potential If score is: 12-16 = H 6-11 = M 0-5 = L Record the rating on the first page

D 5.0. Does the landscape have the potential to support hydrologic functions of the site?

D 5.1. Does the wetland receive stormwater discharges?

Yes = 1 No = 0

1

D 5.2. Is >10% of the area within 150 ft of the wetland in land uses that generate excess runoff?

Yes = 1 No = 0

1

D 5.3. Is more than 25% of the contributing basin of the wetland covered with intensive human land uses (residential at >1 residence/ac, urban, commercial, agriculture, etc.)?

Yes = 1 No = 0

0

Total for D 5

Add the points in the boxes above

2

Rating of Landscape Potential If score is: 3 = H 1 or 2 = M 0 = L Record the rating on the first page

D 6.0. Are the hydrologic functions provided by the site valuable to society?

D 6.1. Is the unit in a landscape that has flooding problems? Choose the description that best matches conditions around the wetland unit being rated. Do not add points. Choose the highest score if more than one condition is met.

The wetland captures surface water that would otherwise flow downgradient into areas where flooding has damaged human or natural resources (e.g., houses or salmon redds):

- Flooding occurs in a sub-basin that is immediately downgradient of unit. points = 2
- Surface flooding problems are in a sub-basin farther downgradient. points = 1
- Flooding from groundwater is an issue in the sub-basin. points = 1
- The existing or potential outflow from the wetland is so constrained by human or natural conditions that the water stored by the wetland cannot reach areas that flood. Explain why _____ points = 0
- There are no problems with flooding downstream of the wetland. points = 0

1

D 6.2. Has the site been identified as important for flood storage or flood conveyance in a regional flood control plan?

Yes = 2 No = 0

0



Total for D 6

Add the points in the boxes above

1

Rating of Value If score is: 2-4 = H 1 = M 0 = L Record the rating on the first page

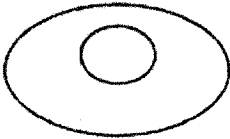
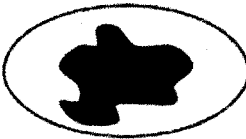
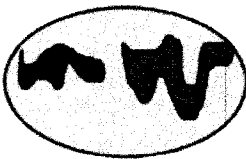
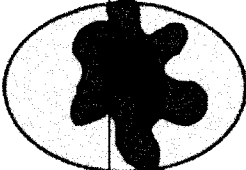
Wetland name or number A

<p style="text-align: center;">These questions apply to wetlands of all HGM classes.</p> <p>HABITAT FUNCTIONS - Indicators that site functions to provide important habitat</p>		
<p>H 1.0. Does the site have the potential to provide habitat?</p>		
<p>H 1.1. Structure of plant community: Indicators are Cowardin classes and strata within the Forested class. Check the Cowardin plant classes in the wetland. Up to 10 patches may be combined for each class to meet the threshold of ¼ ac if the unit is at least 2.5 ac, or more than 10% of the unit if it is smaller than 2.5 ac.</p> <p><input type="checkbox"/> Aquatic bed</p> <p><input checked="" type="checkbox"/> Emergent</p> <p><input type="checkbox"/> Scrub-shrub (areas where shrubs have > 30% cover)</p> <p><input type="checkbox"/> Forested (areas where trees have > 30% cover)</p> <p><i>If the unit has a Forested class, check if:</i></p> <p><input type="checkbox"/> The Forested class has 3 out of 5 strata (canopy, sub-canopy, shrubs, herbaceous, moss/groundcover) that each cover 20% within the Forested polygon</p>	<p>4 structures or more: points = 4</p> <p>3 structures: points = 2</p> <p>2 structures: points = 1</p> <p>1 structure: points = <u>0</u></p>	0
<p>H 1.2. Hydroperiods</p> <p>Check the types of water regimes (hydroperiods) present within the wetland. The water regime has to cover more than 10% of the wetland if the unit is < 2.5 ac, or ¼ ac if the unit is at least 2.5 ac to count (see text for descriptions of hydroperiods).</p> <p><input type="checkbox"/> Permanently flooded or inundated</p> <p><input checked="" type="checkbox"/> Seasonally flooded or inundated</p> <p><input type="checkbox"/> Occasionally flooded or inundated</p> <p><input checked="" type="checkbox"/> Saturated only</p> <p><input type="checkbox"/> Permanently flowing stream or river in, or adjacent to, the wetland</p> <p><input checked="" type="checkbox"/> Intermittently or seasonally flowing stream in, or adjacent to, the wetland</p> <p><input type="checkbox"/> Lake Fringe wetland</p> <p><input type="checkbox"/> Freshwater tidal wetland</p>	<p>4 or more types present: points = 3</p> <p>3 types present: points = <u>2</u></p> <p>2 types present: points = 1</p> <p>1 type present: points = 0</p>	2
<p>H 1.3. Richness of plant species</p> <p>Count the number of plant species in the wetland that cover at least 10 ft². Different patches of the same species can be combined to meet the size threshold and you do not have to name the species. Do not include Eurasian milfoil, reed canarygrass, purple loosestrife, Canada thistle</p> <p>If you counted: > 19 species</p> <p>5 - 19 species</p> <p>< 5 species</p>	<p>points = 2</p> <p><u>points = 1</u></p> <p>points = 0</p>	1
<p>H 1.4. Interspersion of habitats</p> <p>Decide from the diagrams below whether interspersions among Cowardin plants classes (described in H 1.1), or the classes and unvegetated areas (can include open water or mudflats) is high, moderate, low, or none. If you have four or more plant classes or three classes and open water, the rating is always high.</p> <div style="display: flex; justify-content: space-around; align-items: flex-end;"> <div style="text-align: center;">  <p>None = 0 points</p> </div> <div style="text-align: center;">  <p>Low = 1 point</p> </div> <div style="text-align: center;">  <p>Moderate = 2 points</p> </div> </div> <div style="display: flex; justify-content: space-around; align-items: flex-end; margin-top: 20px;"> <div style="text-align: center;">  </div> <div style="text-align: center;">  </div> <div style="text-align: center;">  </div> </div> <p>All three diagrams in this row are High = 3 points</p>		0

Wetland name or number A

<p>H 1.5. Special habitat features: Check the habitat features that are present in the wetland. The number of checks is the number of points. <input type="checkbox"/> Large, downed, woody debris within the wetland (> 4 in. diameter and 6 ft long). <input type="checkbox"/> Standing snags (dbh > 4 in.) within the wetland <input type="checkbox"/> Undercut banks are present for at least 6.6 ft (2 m) and/or overhanging plants extend at least 3.3 ft (1 m) over open water or a stream (or ditch) in, or contiguous with the wetland, for at least 33 ft (10 m) <input checked="" type="checkbox"/> Stable steep banks of fine material that might be used by beaver or muskrat for denning (> 30 degree slope) OR signs of recent beaver activity are present (cut shrubs or trees that have not yet weathered where wood is exposed) <input type="checkbox"/> At least ¼ ac of thin-stemmed persistent plants or woody branches are present in areas that are permanently or seasonally inundated (structures for egg-laying by amphibians) <input type="checkbox"/> Invasive plants cover less than 25% of the wetland area in every stratum of plants (see H 1.1 above for the list of strata and H 1.5 in the manual for the list of aggressive plant species)</p>		1
Total for H 1	Add the points in the boxes above	4

Rating of Site Potential If score is: 15-18 = H 7-14 = M 0-6 = L Record the rating on the first page

<p>H 2.0. Does the landscape have the potential to support the habitat functions of the site?</p>		
<p>H 2.1. Accessible habitat (include only habitat polygons accessible from the wetland.) <i>Calculate:</i> % relatively undisturbed habitat <u>1</u> + [(% moderate and low intensity land uses)/2] <u>0</u> = <u>1</u> % Total accessible habitat is: > 1/3 (33.3%) of 1 km Polygon points = 3 20-33% of 1 km Polygon points = 2 10-19% of 1 km Polygon points = 1 < 10% of 1 km Polygon <u>points = 0</u></p>		0
<p>H 2.2. Total habitat in 1 km Polygon around the wetland. <i>Calculate:</i> % relatively undisturbed habitat <u>5</u> + [(% moderate and low intensity land uses)/2] <u>0</u> = <u>5</u> % Total habitat > 50% of Polygon points = 3 Total habitat 10-50% and in 1-3 patches points = 2 Total habitat 10-50% and > 3 patches points = 1 Total habitat < 10% of 1 km Polygon <u>points = 0</u></p>		0
<p>H 2.3. Land use intensity in 1 km Polygon: > 50% of 1 km Polygon is high intensity land use <u>points = (-2)</u> ≤ 50% of 1 km Polygon is high intensity points = 0</p>		-2
Total for H 2	Add the points in the boxes above	-2

Rating of Landscape Potential If score is: 4-6 = H 1-3 = M < 1 = L Record the rating on the first page

<p>H 3.0. Is the habitat provided by the site valuable to society?</p>		
<p>H 3.1. Does the site provide habitat for species valued in laws, regulations, or policies? Choose only the highest score that applies to the wetland being rated. Site meets ANY of the following criteria: points = 2 <input type="checkbox"/> It has 3 or more Priority Habitats within 100 m (see next page) <input type="checkbox"/> It provides habitat for Threatened or Endangered species (any plant or animal on the state or federal lists) <input type="checkbox"/> It is mapped as a location for an individual WDFW Priority Species <input type="checkbox"/> It is a Wetland of High Conservation Value as determined by the Department of Natural Resources data <input type="checkbox"/> It has been categorized as an important habitat site in a local or regional comprehensive plan, in a Shoreline Master Plan, or in a watershed plan Site has 1 or 2 Priority Habitats (listed on next page) within 100 m <u>points = 1</u> Site does not meet any of the criteria above points = 0</p>		1

Rating of Value If score is: 2 = H 1 = M 0 = L Record the rating on the first page

Wetland name or number _____

WDFW Priority Habitats

See complete descriptions of Priority Habitats listed by WDFW, and the counties in which they can be found, in: Washington Department of Fish and Wildlife. 2008 (current year, as revised). Priority Habitat and Species List.¹³³ This list was updated for consistency with guidance from WDFW.

This question is independent of the land use between the wetland unit and the Priority Habitat. All vegetated wetlands are by definition a Priority Habitat but are not included in this list because they are addressed by this rating system.

Count how many of the following Priority Habitats are within 330 ft (100 m) of the wetland unit:

- **Aspen Stands:** Pure or mixed stands of aspen greater than 1 ac (0.4 ha).
- **Biodiversity Areas and Corridors:** Areas of habitat that are relatively important to various species of native fish and wildlife. This habitat automatically counts if mapped on the PHS online map within 100m of the wetland. If not mapped, a determination can be made in the field.
- **Caves:** A naturally occurring cavity, recess, void, or system of interconnected passages under the earth in soils, rock, ice, or other geological formations and is large enough to contain a human.
- **Cliffs:** Greater than 25 ft (7.6 m) high and occurring below 5000 ft elevation.
- **Fresh Deepwater:** Lands permanently flooded with freshwater, including environments where surface water is permanent and often deep, so that water, rather than air, is the principal medium within which the dominant organisms live. Substrate does not support emergent vegetation. Do not select if Instream habitat is also present, or if the entire Deepwater feature is included in the wetland unit being rated (such as a pond with a vegetated fringe).
- **Herbaceous Balds:** Variable size patches of grass and forbs on shallow soils over bedrock.
- **Instream:** The combination of physical, biological, and chemical processes and conditions that interact to provide functional life history requirements for instream fish and wildlife resources. Do not select if Fresh Deepwater habitat is also present.
- **Nearshore:** Relatively undisturbed nearshore habitats. These include Coastal Nearshore, Open Coast Nearshore, and Puget Sound Nearshore.
- **Old-growth/Mature forests:** Old-growth west of Cascade crest – Stands of at least 2 tree species, forming a multi-layered canopy with occasional small openings; with at least 8 trees/ac (20 trees/ha) > 32 in. (81 cm) diameter at breast height (dbh) or > 200 years of age. Mature forests – Stands with average diameters exceeding 21 in. (53 cm) dbh; crown cover may be less than 100%; decay, decadence, numbers of snags, and quantity of large downed material is generally less than that found in old-growth; 80-200 years old west of the Cascade crest.

¹³³ <http://wdfw.wa.gov/publications/00165/wdfw00165.pdf>
Wetland Rating System for Western WA: 2014 Update
Rating Form – Version 2, July 2023

Wetland name or number _____

- **Oregon White Oak:** Woodland stands of pure oak or oak/conifer associations where canopy coverage of the oak component is important. For single oaks or oak stands <0.4 ha in urban areas, WDFW's Management Recommendations for Oregon White Oak¹³⁴ provides more detail for determining if they are Priority Habitats
- **Riparian:** The area adjacent to freshwater aquatic systems with flowing or standing water that contains elements of both aquatic and terrestrial ecosystems which mutually influence each other.
- **Snags and Logs:** Trees are considered snags if they are dead or dying and exhibit sufficient decay characteristics to enable cavity excavation/use by wildlife. Priority snags have a diameter at breast height of > 20 in. (51 cm) in western Washington and are > 6.5 ft (2 m) in height. Priority logs are > 12 in. (30 cm) in diameter at the largest end, and > 20 ft (6 m) long.
- **Talus:** Homogenous areas of rock rubble ranging in average size 0.5 - 6.5 ft (0.15 - 2.0 m), composed of basalt, andesite, and/or sedimentary rock, including riprap slides and mine tailings. May be associated with cliffs.
- **Westside Prairies:** Herbaceous, non-forested plant communities that can either take the form of a dry prairie or a wet prairie.

¹³⁴ <https://wdfw.wa.gov/publications/00030/wdfw00030.pdf>
Wetland Rating System for Western WA: 2014 Update
Rating Form – Version 2, July 2023

Wetland name or number A

CATEGORIZATION BASED ON SPECIAL CHARACTERISTICS

Wetland Type		Category
<i>Check off any criteria that apply to the wetland. Circle the category when the appropriate criteria are met.</i>		
SC 1.0. Estuarine wetlands Does the wetland meet the following criteria for Estuarine wetlands? — The dominant water regime is tidal, — Vegetated, and — With a salinity greater than 0.5 ppt	Yes – Go to SC 1.1 No = Not an estuarine wetland	
SC 1.1. Is the wetland within a National Wildlife Refuge, National Park, National Estuary Reserve, Natural Area Preserve, State Park or Educational, Environmental, or Scientific Reserve designated under WAC 332-30-151?	Yes = Category I No – Go to SC 1.2	Cat. I
SC 1.2. Is the wetland unit at least 1 ac in size and meets at least two of the following three conditions? — The wetland is relatively undisturbed (has no diking, ditching, filling, cultivation, grazing), and has less than 10% cover of non-native plant species. If non-native species are <i>Spartina</i> , see chapter 4.8 in the manual. — At least ¾ of the landward edge of the wetland has a 100 ft buffer of shrub, forest, or un-grazed or unmowed grassland. — The wetland has at least two of the following features: tidal channels, depressions with open water, or contiguous freshwater wetlands.	Yes = Category I No = Category II	Cat. I Cat. II
SC 2.0. Wetlands of High Conservation Value (WHCV) SC 2.1. Does the wetland overlap with any known or historical rare plant or rare & high-quality ecosystem polygons on the WNHP Data Explorer? ¹³⁵ SC 2.2. Does the wetland have a rare plant species, rare ecosystem (e.g., plant community), or high-quality common ecosystem that may qualify the site as a WHCV? Contact WNHP for resources to help determine the presence of these elements. Yes – Submit data to WA Natural Heritage Program for determination, ¹³⁶ Go to SC 2.3 No = Not a WHCV SC 2.3. Did WNHP review the site within 30 days and determine that it has a rare plant or ecosystem that meets their criteria?	Yes = Category I No – Go to SC 2.2 Yes = Category I No = Not a WHCV	Cat. I
SC 3.0. Bogs Does the wetland (or any part of the unit) meet both the criteria for soils and vegetation in bogs? Use the key below. If you answer YES, you will still need to rate the wetland based on its functions. SC 3.1. Does an area within the wetland unit have organic soil horizons, either peats or mucks, that compose 16 in. or more of the first 32 in. of the soil profile? SC 3.2. Does an area within the wetland unit have organic soils, either peats or mucks, that are less than 16 in. deep over bedrock, or an impermeable hardpan such as clay or volcanic ash, or that are floating on top of a lake or pond? SC 3.3. Does an area with peats or mucks have more than 70% cover of mosses at ground level, AND at least a 30% cover of plant species listed in Table 4? NOTE: If you are uncertain about the extent of mosses in the understory, you may substitute that criterion by measuring the pH of the water that seeps into a hole dug at least 16 in. deep. If the pH is less than 5.0 and the plant species in Table 4 are present, the wetland is a bog. SC 3.4. Is an area with peats or mucks forested (> 30% cover) with Sitka spruce, subalpine fir, western red cedar, western hemlock, lodgepole pine, quaking aspen, Engelmann spruce, or western white pine, AND any of the species (or combination of species) listed in Table 4 provide more than 30% of the cover under the canopy?	Yes – Go to SC 3.3 No – Go to SC 3.2 Yes – Go to SC 3.3 No = Not a bog Yes = Category I bog No – Go to SC 3.4 Yes = Category I bog No = Not a bog	Cat. I

¹³⁵ <https://www.dnr.wa.gov/NHPdata>

¹³⁶ https://www.dnr.wa.gov/Publications/amp_nh_sighting_form.pdf

Wetland name or number A

<p>SC 4.0. Forested Wetlands</p> <p>Does the wetland have at least 1 contiguous acre of forest that meets one of these criteria for the WA Department of Fish and Wildlife's forests as Priority Habitats? <i>If you answer YES, you will still need to rate the wetland based on its functions.</i></p> <ul style="list-style-type: none"> — Old-growth forests (west of Cascade crest): Stands of at least two tree species, forming a multi-layered canopy with occasional small openings; with at least 8 trees/ac (20 trees/ha) that are at least 200 years of age OR have a diameter at breast height (dbh) of 32 in. (81 cm) or more. — Mature forests (west of the Cascade Crest): Stands where the largest trees are 80- 200 years old OR the species that make up the canopy have an average diameter (dbh) exceeding 21 in. (53 cm). <p style="text-align: right;">Yes = Category I No = Not a forested wetland for this section</p>		Cat. I
<p>SC 5.0. Wetlands in Coastal Lagoons</p> <p>Does the wetland meet all of the following criteria of a wetland in a coastal lagoon?</p> <ul style="list-style-type: none"> — The wetland lies in a depression adjacent to marine waters that is wholly or partially separated from marine waters by sandbanks, gravel banks, shingle, or, less frequently, rocks — The lagoon in which the wetland is located contains ponded water that is saline or brackish (> 0.5 ppt) during most of the year in at least a portion of the lagoon (<i>needs to be measured near the bottom</i>) — The lagoon retains some of its surface water at low tide during spring tides <p>Yes – Go to SC 5.1 No = Not a wetland in a coastal lagoon</p> <p>SC 5.1. Does the wetland meet all of the following three conditions?</p> <ul style="list-style-type: none"> — The wetland is relatively undisturbed (has no diking, ditching, filling, cultivation, grazing), and has less than 20% cover of aggressive, opportunistic plant species (see list of species in H 1.5 in the manual). — At least ⅓ of the landward edge of the wetland has a 100 ft buffer of shrub, forest, or un-grazed or un-mowed grassland. — The wetland is larger than 1/10 ac (4350 ft²) <p>Yes = Category I No = Category II</p>		Cat. I Cat. II
<p>SC 6.0. Interdunal Wetlands</p> <p>Is the wetland west of the 1889 line (also called the Western Boundary of Upland Ownership or WBUO)? <i>If you answer YES, you will still need to rate the wetland based on its habitat functions.</i></p> <p>In practical terms that means the following geographic areas:</p> <ul style="list-style-type: none"> — Long Beach Peninsula: Lands west of SR 103 — Grayland-Westport: Lands west of SR 105 — Ocean Shores-Copalis: Lands west of SR 115 and SR 109 and Ocean Shores Blvd SW, including lands west of E. Oceans Shores Blvd SW. <p>Yes – Go to SC 6.1 No = Not an interdunal wetland for rating</p> <p>SC 6.1. Is the wetland 1 ac or larger and scores an 8 or 9 for the habitat functions on the form (rates H,H,H or H,H,M for the three aspects of function)? Yes = Category I No – Go to SC 6.2</p> <p>SC 6.2. Is the wetland 1 ac or larger, or is it in a mosaic of wetlands that is 1 ac or larger? Yes = Category II No – Go to SC 6.3</p> <p>SC 6.3. Is the unit between 0.1 and 1 ac, or is it in a mosaic of wetlands that is between 0.1 and 1 ac? Yes = Category III No = Category IV</p>		Cat I Cat. II Cat. III Cat. IV
<p>Category of wetland based on Special Characteristics If you answered No for all types, enter "Not Applicable" on Summary Form</p>		NA

▼ Search

Enumclaw, WA Search

Get Directions History

Enumclaw

▼ Places

- My Places
- Sightseeing Tour
 - Make sure 3D Buildings layer is checked
 - garmin GPS Device
 - Created 09/07/12 08:30:41
 - garmin GPS Device
 - Created 12/12/12 08:01:16
 - Untitled Polygon
 - garmin GPS Device
 - Created 02/21/13 12:17:00
 - garmin GPS Device
 - Created 03/04/13 14:07:06
 - garmin GPS Device
 - Created 03/19/13 09:08:15
 - garmin GPS Device
 - Created 03/27/13 10:26:25
 - garmin GPS Device
 - Created 05/09/13 07:28:29
 - garmin GPS Device
 - Created 06/07/13 08:27:19
 - garmin GPS Device
 - Created 06/26/13 10:06:36
 - garmin GPS Device
 - Created 07/26/13 09:58:08
 - garmin GPS Device
 - Created 08/14/13 10:17:31

Layers

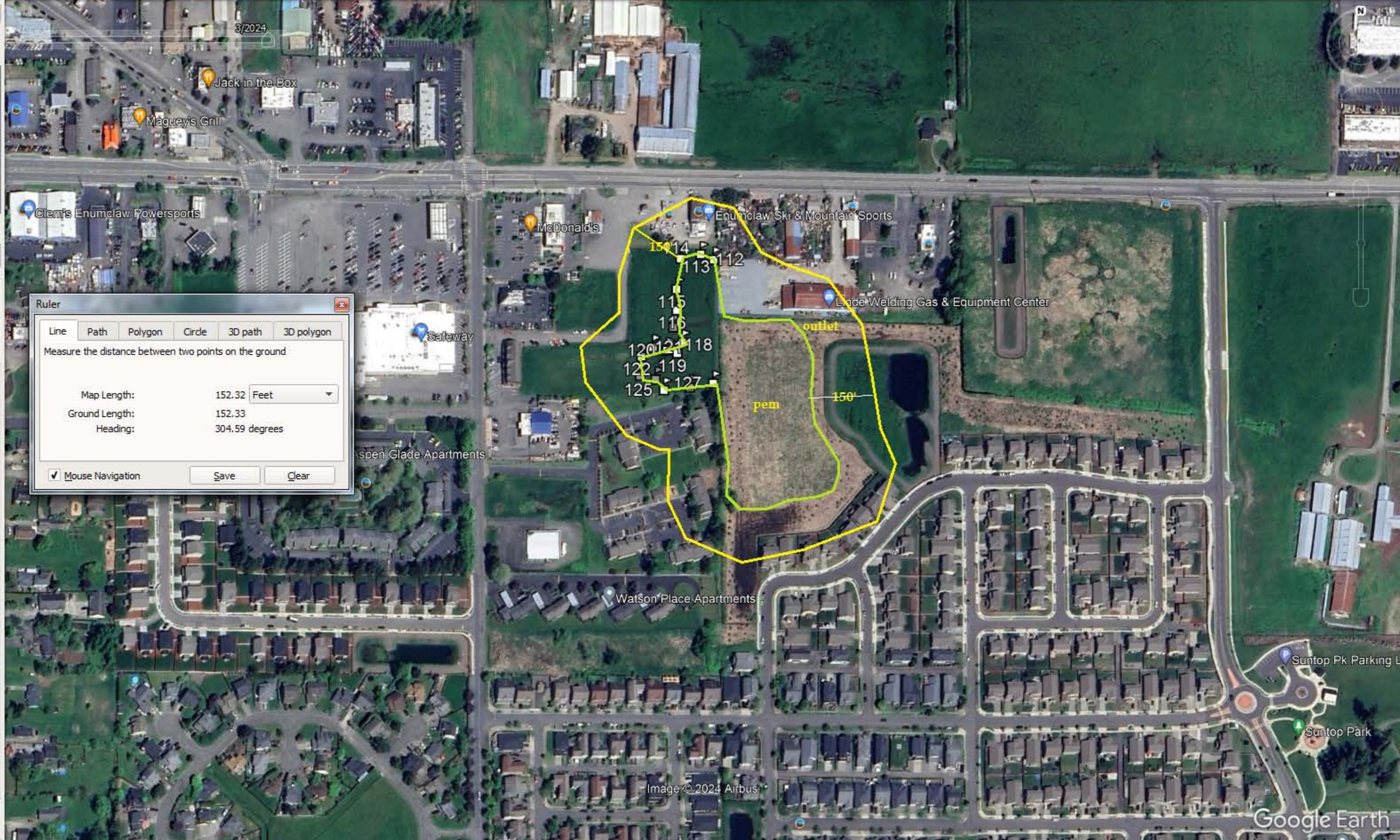

Ruler

Line Path Polygon Circle 3D path 3D polygon

Measure the distance between two points on the ground

Map Length:	152.32	Feet
Ground Length:	152.33	
Heading:	304.59	degrees

Mouse Navigation Save Clear



Water Quality Atlas Map

[Legend](#)
[Filter](#)
[Zoom](#)
[Tools](#)
[Home](#)
[Add/Remove Map Data](#)
[My Maps](#)
[Print](#)
[Share](#)
[About](#)

Basic
 Drawing
 Other

[Keyboard Identify](#)
[Measure Distance](#)
[Measure Area](#)
[Image Service](#)

Usage:

Click on map to add measure points. Double-click to finish.

Unit

Feet

Distance

4,439.78 ft

[New measurement](#)



Assessed Water/Sediment [Filter Applied](#) [Clear filters](#)
[Zoom to selection](#)
[Table to CSV](#)

Find	Listing ID	Assessment Unit ID	Category	Medium	Parameter	Details
	3724	17060108000228_001_001	5	Water	Temperature	View
	3726	17030003000236_001_001	5	Water	Temperature	View
	3727	17030001000538_001_001	5	Water	Temperature	View

Show 5 entries Showing 1 to 5 of 5,739 entries [First](#) [Previous](#) [Next](#) [Last](#)

▼ Search

Enumclaw, WA

Get Directions History

Enumclaw

▼ Places

My Places

- ▼ Sightseeing Tour
 - Make sure 3D Buildings layer is checked
- ▼ garmin GPS Device
 - Created 09/07/12 08:30:41
- ▼ garmin GPS Device
 - Created 12/12/12 08:01:16
- ▼ Untitled Polygon
 - garmin GPS Device
 - Created 02/21/13 12:17:00
- ▼ garmin GPS Device
 - Created 03/04/13 14:07:06
- ▼ garmin GPS Device
 - Created 03/19/13 09:08:15
- ▼ garmin GPS Device
 - Created 03/27/13 10:26:25
- ▼ garmin GPS Device
 - Created 05/09/13 07:28:29
- ▼ garmin GPS Device
 - Created 06/07/13 08:27:19
- ▼ garmin GPS Device
 - Created 06/26/13 10:06:36
- ▼ garmin GPS Device
 - Created 07/26/13 09:58:08
- ▼ garmin GPS Device
 - Created 08/14/13 10:17:31

▼ Layers

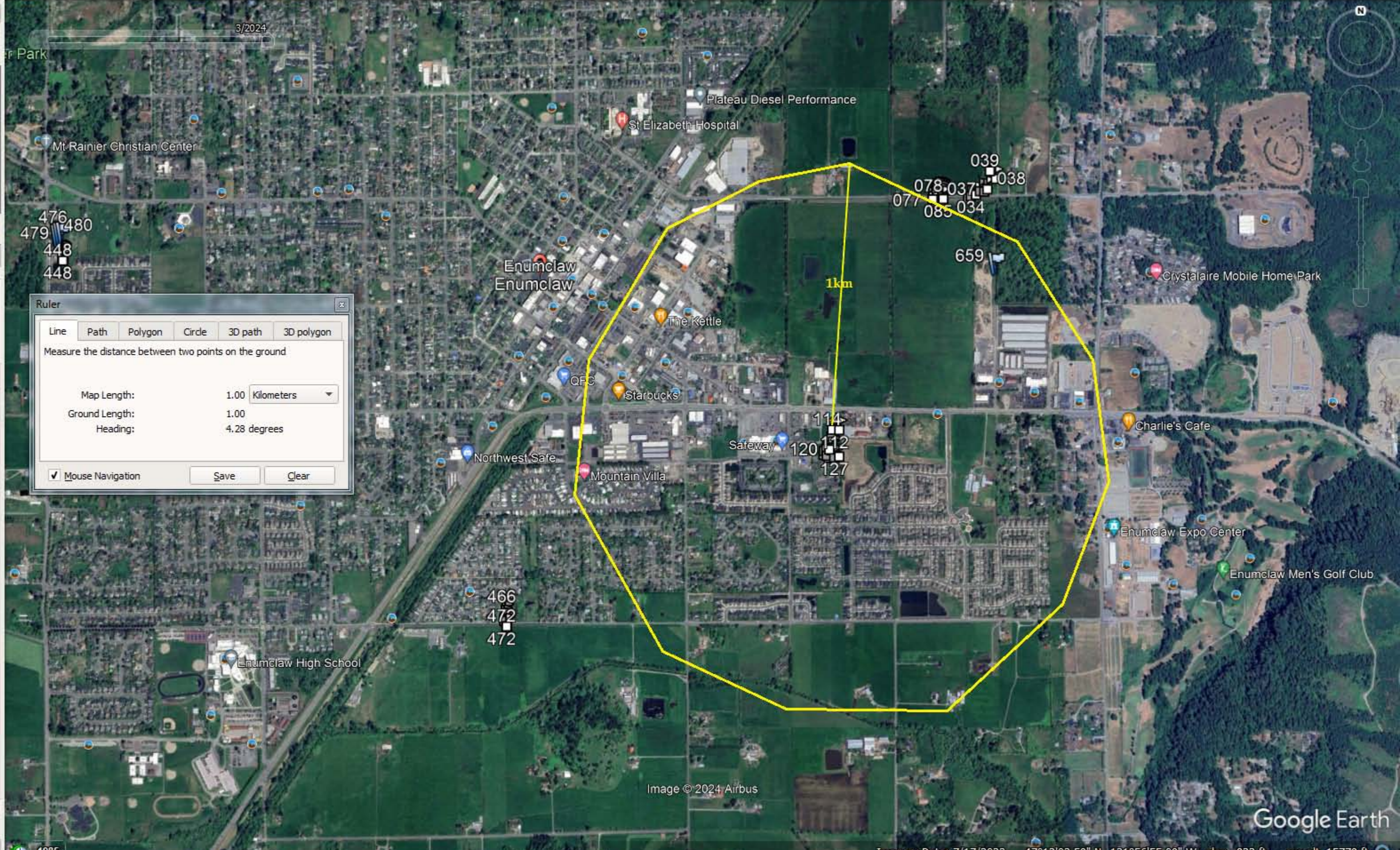

Ruler

Line Path Polygon Circle 3D path 3D polygon

Measure the distance between two points on the ground

Map Length: 1.00 Kilometers

Ground Length: 1.00

Heading: 4.28 degrees

Mouse Navigation

