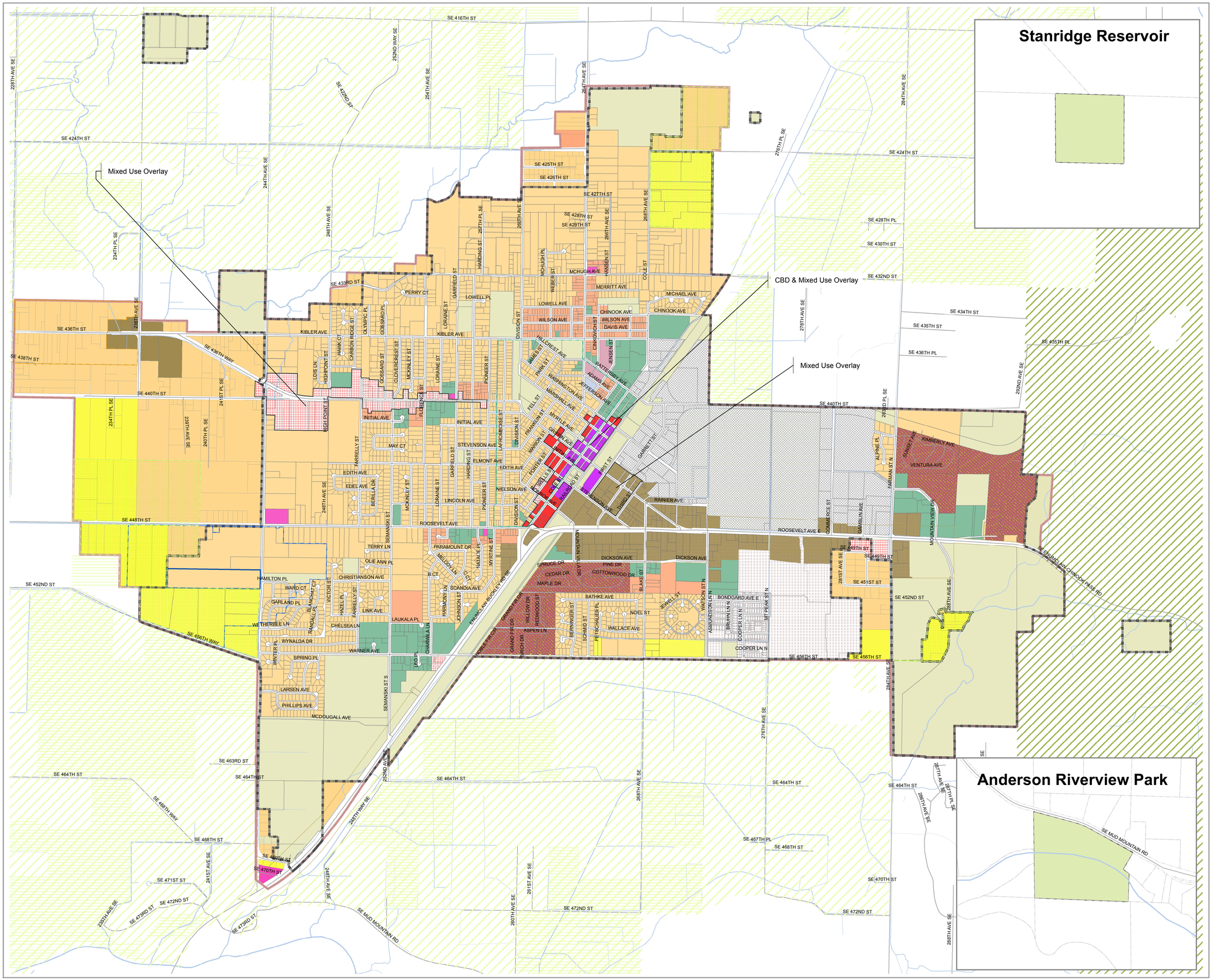

CITY OF Enumclaw

DEPARTMENT OF PLANNING
1309 MYRTLE AVE, ENUMCLAW, WA. 98022
PHONE (360) 825-3593 FAX (360) 825-7232

ENUMCLAW OFFICIAL ZONING MAP

- Residential 1 (15,000 sq. ft.)
- Residential 2 (8,400 sq. ft.)
- Residential 3 (6,200 sq. ft.)
- Residential 4 (6,200 sq. ft.)
- Residential Mobile Home Park
- Planned Unit Development
- Central Business 1
- Central Business 2
- Neighborhood Business
- Highway and Community Business
- General Office
- General Office-Hospital
- Hospital
- Light Industrial
- Public
- Parcels
- City Limits
- Urban Growth Boundary
- King County Ag Resource Land
- King County Forest Resource land
- Streets
- Airport
- Corridor Overlay
- Mixed Use Overlay
- Old Town Overlay
- Airport Overlay
- Home Occupation Overlay
- Urban Rural Transition Overlay
- KC Farmland Preservation Program

N W E S

0 0.125 0.25 0.5 Miles

The City of Enumclaw makes every effort to provide correct information, but makes no representation as to the completeness or accuracy of this map.

January 2017
As of Ordinance No. 2603